YOUNG ANXIETY 4TH · ANXIETY 4TH JR. 814424 · BEAU MISCHIEF

# MOUSEL BROTHERS

## *Annual Offering*

## ANXIETY 4TH HEREFORDS

**MAY 23, 1938**

SUP'R MISCHIEF · BEAU BLANCHARD · MISCHIEF DOM. 3D · SUPERIOR DOMINO · CHOICE STANWAY · MISCHIEF RETURN · ANXIETY MISCHIEF · BEAU DONALD · BEAU PRESIDENT

MISCHIEF DOMINO · BRIGHT STANWAY · PRINCE IMPERIAL · THE DON CARLOS · MOUSELS MISCHIEF · MISCHIEF DOM. 6TH · PRINCE DOMINO · DOMINO · PALADIN

BEAU BRUMMEL · ANXIETY 4TH 9904 · LAMPLIGHTER

# MOUSEL BROS.

## *Anxiety 4th*
# HEREFORDS

Sells at the Ranch on Medicine Creek
7 Miles Northwest of

## CAMBRIDGE, NEBRASKA

*Starting Promptly at Noon*

## MONDAY, MAY 23, '38

—:o:—

FRED REPPERT, EARL GARTIN
ED SNELL, *Auctioneers*

—:o:—

*Special Representatives:*

THE WALKERS, *American Hereford Journal.*
FRANK FARLEY, *American Hereford Journal*
FORREST BASSFORD, *American Hereford Journal*
CHAS. CORKLE, *Omaha Journal-Stockman.*

—:o:—

*Mail or wire bids may be sent to any of the auctioneers or representatives*

*THE FATHER OF AMERICAN HEREFORDS*

## ANXIETY 4th 9904

Calved May 23, 1880. Bred by T. J. Carwardine, Stocktonbury, Leominister, Eng.

- ANXIETY 2238 — T. J. Carwardine
  - Longhorns 2239 — W. Taylor
    - Mercury 2241 — P. Turner
      - Jupiter 2245 — P. Turner
        - Franky 1672
        - Eglantine 2253
      - Rhodia 2246 — P. Turner
        - Subaltern 2254
        - Norma 2255
    - Duchess 2242 — W. Taylor
      - Twin 2247 — W. Taylor
        - Holmer 2256
        - Young Cherry 2257
      - Duchess 2248 — W. Taylor
        - Alma 2258
        - Victoria 2259
  - Helena 2240 — T. J. Carwardine
    - De Cote 2243 — Thos. Edwards
      - Tomboy 2249 — J. Monkhouse
        - Sir Thomas 20
        - Mistake 2260
      - Barmaid 2250 — Thos. Edwards
        - Royal George 2261
        - Prettymaid 2, 2262
    - Regina 2244 — T. J. Carwardine
      - Heart of Oak 2251 — Jas. Rea
        - Wellington 996
        - Storrel 2263
      - Gertrude 2252 — T. J. Carwardine
        - Counsellor 2264
        - Lily 2265
- Gaylass 9905 — T. J. Carwardine
  - LONGHORNS 2239 — W. Taylor
    - Mercury 2241 — P. Turner
      - Jupiter 2245 — P. Turner
        - Franky 1672
        - Eglantine 2253
      - Rhodia 2246 — P. Turner
        - Subaltern 2254
        - Norma 2255
    - Duchess 2242 — W. Taylor
      - Twin 2247 — W. Taylor
        - Holmer 2256
        - Young Cherry 2257
      - Duchess 2248 — W. Taylor
        - Alma 2258
        - Victoria 2259
  - Lofty 9906 — T. J. Carwardine
    - De Cote 2243 — Thos. Edwards
      - Tomboy 2249 — J. Monkhouse
        - Sir Thomas 20
        - Mistake 2260
      - Barmaid 2250 — Thos. Edwards
        - Royal George 2261
        - Prettymaid 2, 2262
    - Fairy 9078 — T. J. Carwardine
      - Sir John 2, 4418 — J. Rawlings
        - Sir John 3022
        - Beauty 4428
      - Curly 7005 — T. J. Carwardine
        - Counsellor 2264
        - Wild Rose by Clipper

His breeding has stood the test of time. He made a more note-worthy contribution to the cattle industry than any other sire.

*THE LAND-MARK SIRE*

## BEAU MISCHIEF 268371

Calved June 21, 1906. Bred by Gudgell & Simpson, Independence, Mo.

- **BEAU PRESIDENT** 171349 — Gudgell & Simpson
  - Beau Brummel 51817 — Gudgell & Simpson
    - Don Carlos 33734 — Gudgell & Simpson
      - Anxiety 4, 9904 — T. J. Carwardine
        - Anxiety 2238
        - Gaylass 9905
      - Dowager 6, 6932 — Thos. Lewis
        - Yog. Sir Frank 2669
        - Dowager 5, 6933
    - Belle 24629 — Gudgell & Simpson
      - North Pole 8946 — A. Rogers
        - Mars 12, 4462
        - Creamy 8947
      - Beau Ideal 8, 9949 — Thos. Rogers
        - Aberdeen 5248
        - Beau Ideal 5003
  - Pretty Lady 25, 121411 — Gudgell & Simpson
    - Lamplighter 51834 — Gudgell & Simpson
      - Don Carlos 33734 — Gudgell & Simpson
        - Anxiety 4, 9904
        - Dowager 6, 6932
      - Lady Bird 3, 31101 — Gudgell & Simpson
        - North Pole 8946
        - L. Bertha 4, 9861
    - Pretty Lady 16, 56707 — Gudgell & Simpson
      - Beau Brummel 51817 — Gudgell & Simpson
        - Don Carlos 33734
        - Belle 24629
      - Prt. Lady 3, 27451 — Gudgell & Simpson
        - North Pole 8946
        - Prt. Maid 9, 7737
- **Mischievous** 71758 — Gudgell & Simpson
  - LAMPLIGHTER 51834 — Gudgell & Simpson
    - Don Carlos 33734 — Gudgell & Simpson
      - Anxiety 4, 9904 — T. J. Carwardine
        - Anxiety 2238
        - Gaylass 9905
      - Dowager 6, 6932 — Thos. Lewis
        - Yog. Sir Frank 2669
        - Dowager 5, 6933
    - Lady Bird 3, 31101 — Gudgell & Simpson
      - North Pole 8946 — A. Rogers
        - Mars 12, 4462
        - Creamy 8947
      - L. Bertha 4, 9861 — A. Rogers
        - Mar. of Water'd 9210
        - Lady Bertha 9862
  - Miss Charming 4, 33752 — Gudgell & Simpson
    - Sylvester 11123 — Gudgell & Simpson
      - Anxiety 4, 9904 — T. J. Carwardine
        - Anxiety 2238
        - Gaylass 9905
      - Sprite 9246 — P. Turner
        - Corsair 4581
        - Ariel 9247
    - Miss Charming 11081 — Gudgell & Simpson
      - Anxiety 4, 9904 — T. J. Carwardine
        - Anxiety 2238
        - Gaylass 9905
      - M. Chance 4, 9858 — A. Rogers
        - Mar. of Water'd 9210
        - Miss Chance 3, 9805

Beau Mischief came to our herd in 1909 as a shy breeder. We gave him several months rest, then worked him up until he gave us good service. We contend Anxiety 4th gave the present day Herefords their rear quarters, and extreme fleshing qualities; then Beau Mischief came along and put the spring of rib and thickness on his get, and above all—he put breed character in his get that breeds on.

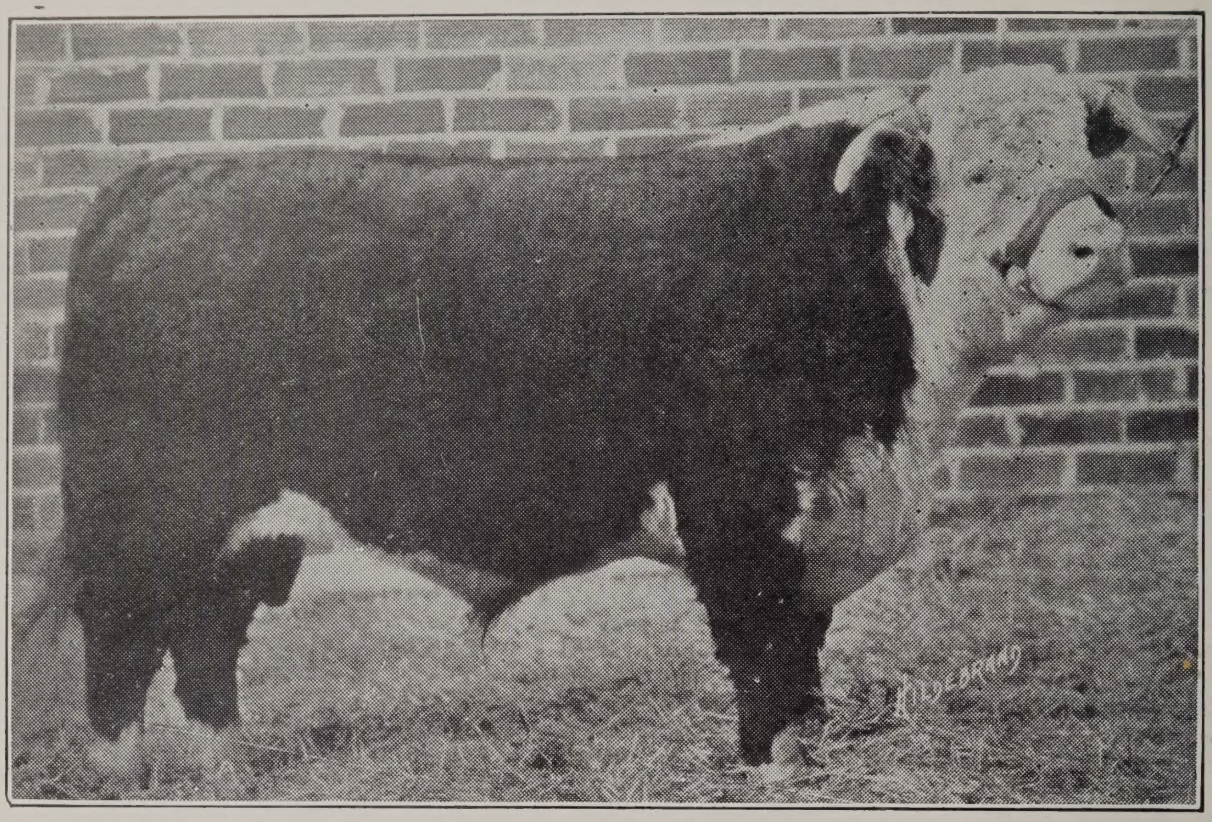

PRINCE DOMINO MISCHIEF 1003879

## TWO LAND-MARK SIRES

### Their Influence Has Made Good Cattle Better

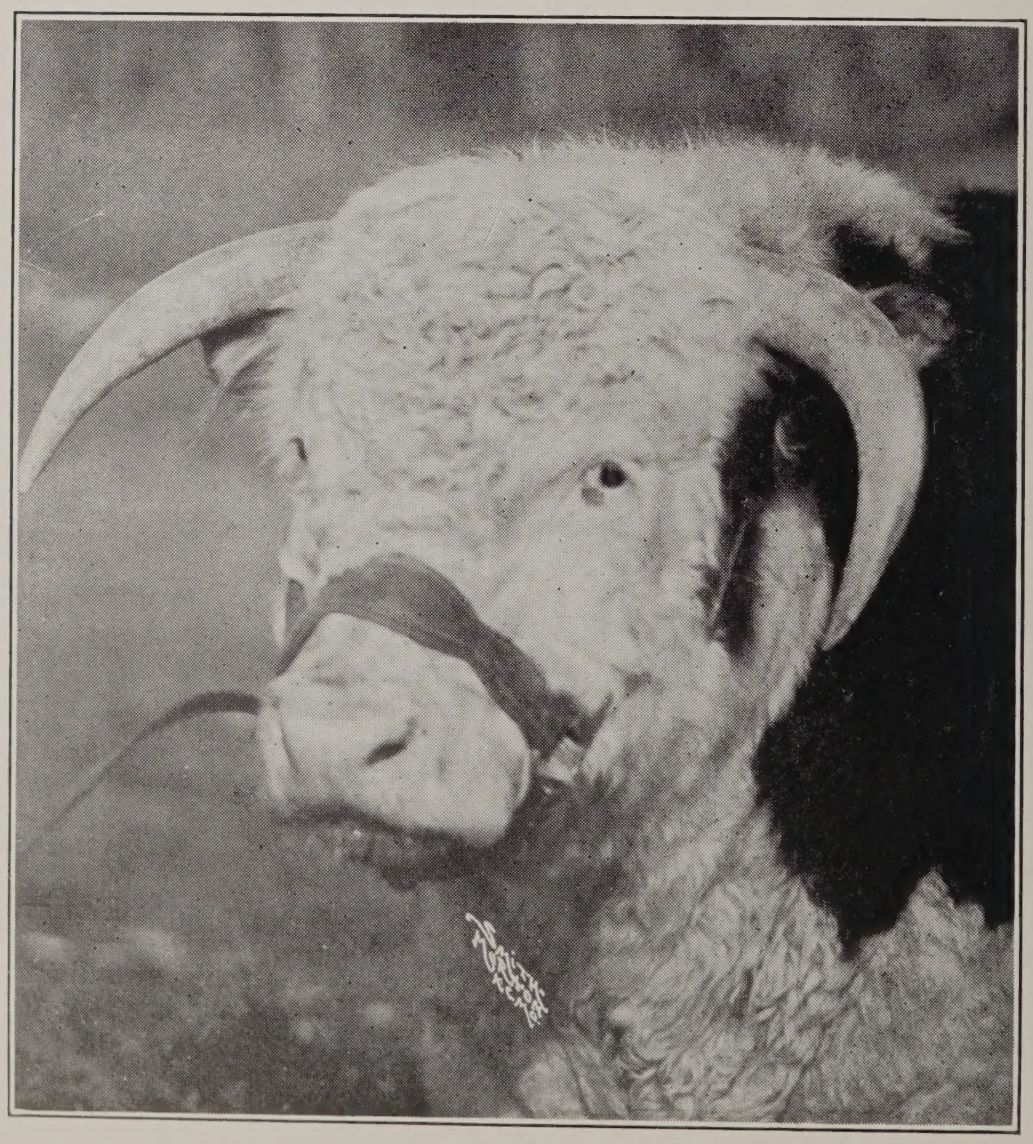

ADVANCE MISCHIEF 1323063

ADVANCE DOMINO 1381854

This great sire is still in service at the Mousel Bros. Ranch. Pedigree on Page 14.

MOUSEL DOMINO 1695527

Bred by Mousel Bros., and now in service in the John Stribling Herd. Pedigree on Page 15.

ADVANCE PRINCE DOMINO 1795509

Sired many of the cattle in this offering; now in service in the Jack Frost Herd, Blackwell, Texas. Pedigree on Page 16.

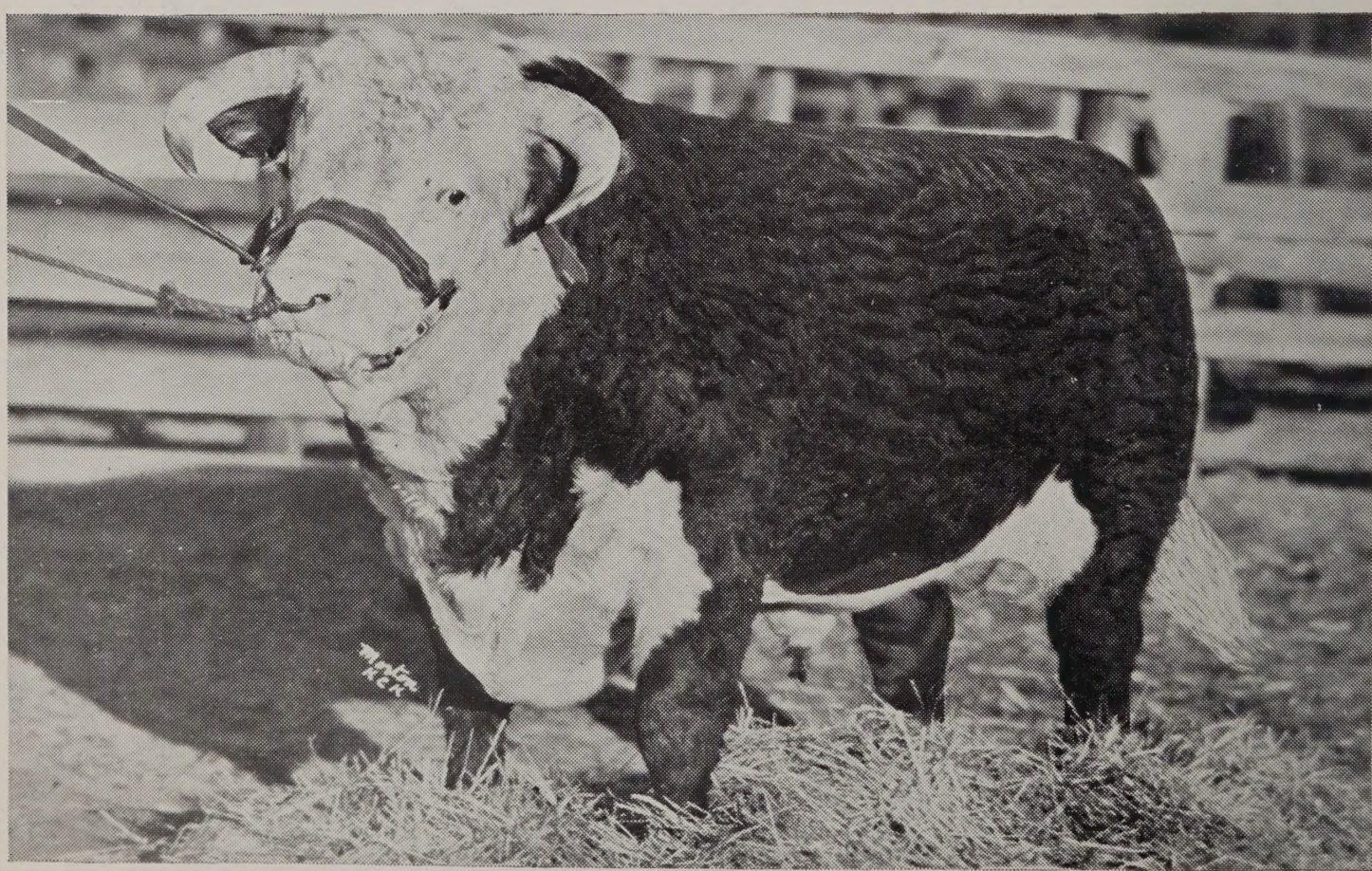

THE LAMPLIGHTER 2020166

Sired many of the top cattle in our herd today. Pedigree on Page 17.

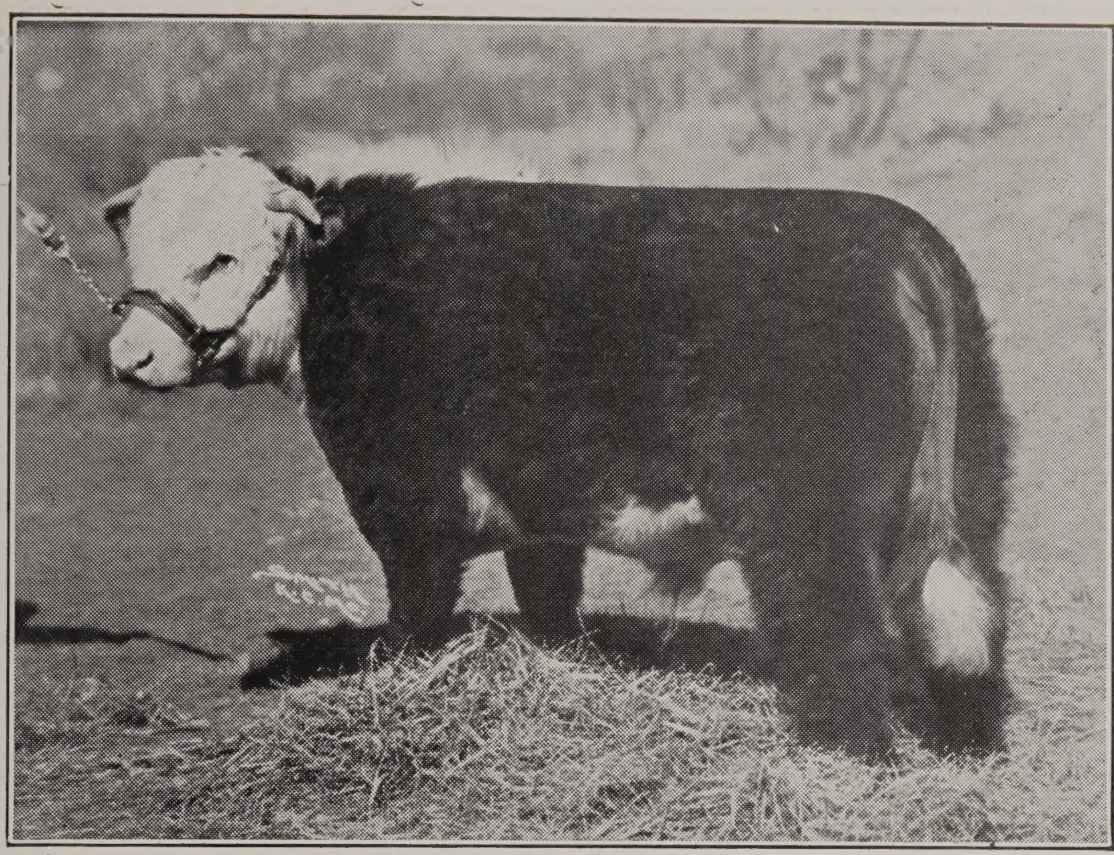

JR. ADVANCE DOMINO 2230000

Owned jointly by Mousel Bros., Cambridge, and C. A. Iverson, Ames, Iowa. Pedigree on Page 18.

ADVANCE MIXTURE 2273207

One of our young herd bulls that is siring a most uniform high-class lot of calves today. Pedigree on Page 19.

SUPREME ADVANCE DOMINO 2418775

Bred by Mousel Bros,. and sold to John Stribling. Sold in Stribling sale to Jack Frost for $6,000. Pedigree on Page 20.

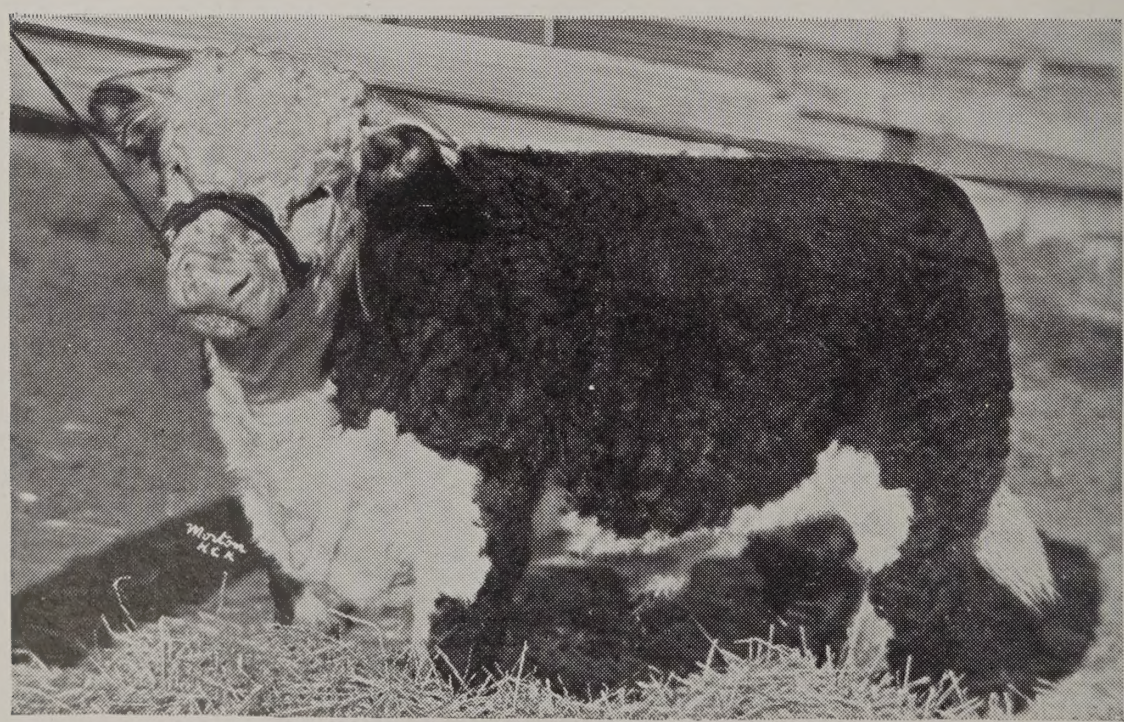

MOUSEL MIXTURE 2714631

A young bull we are reserving for use in our herd. Pedigree on Page 21.

PRINCE DOMINO 499611
Whose descendants are in great demand today.

SUPREME PRESIDENT 2665314
This good young bull is being reserved in our herd. Pedigree on Page 23.

MASTER MIXTURE 2714636
A reserve herd bull prospect. Pedigree on Page 24.

IMPERIAL LAMPLIGHTER 2730301
Another reserve herd bull prospect. Pedigree on Page 28.

*HERD BULL* *FOR REFERENCE ONLY*

## ADVANCE MISCHIEF 78th 2043477

Calved October 19, 1931. Bred by Mousel Bros., Cambridge, Nebr.

- **ADVANCE MISCHIEF 1323063** — Faul Mousel
  - **Prince Domino Mischief 1003879** — Mousel Bros.
    - **Prince Domino 499611** — Gudgell & Simpson
      - **Domino 264259** — Gudgell & Simpson
        - Publican 189221
        - D. Anna 22, 189218
      - **Lady Stan. 9, 171354** — Gudgell & Simpson
        - Beau Brum. 51817
        - Lady Stan. 6, 46841
    - **Mischief Maker 6, 681567** — Mousel Bros.
      - **Beau Mischief 268371** — Gudgell & Simpson
        - Beau Presid. 171349
        - Mischievous 71758
      - **Gwendoline 34, 292846** — Gudgell & Simpson
        - Beau Presid. 171349
        - Gwendol. 16, 135954
  - **Blanche Mischief 6 1085894** — Mousel Bros.
    - **Young Anxiety 4, 659395** — Gudgell & Simpson
      - **Brt. Stanway 366600** — Gudgell & Simpson
        - Brt. Donald 128131
        - Lady Stan. 9, 171354
      - **Don. Anna 22, 189218** — Gudgell & Simpson
        - Beau Brum. 51817
        - D. Anna 14, 135952
    - **Blanche Mischief 2, 666549** — Gudgell & Simpson
      - **Beau Mischief 268371** — Gudgell & Simpson
        - Beau Presid. 171349
        - Mischievous 71758
      - **Blanche 99, 489273** — Gudgell & Simpson
        - D. Augustus 400376
        - Blanche 59, 384790
- **Golightly 16, 1795530** — Mousel Bros.
  - **ADVANCE DOMINO 1381854** — Mousel Bros.
    - **Prince Domino Mischief 1003879** — Mousel Bros.
      - **Prince Domino 499611** — Gudgell & Simpson
        - Domino 264259
        - Lady Stan. 9, 171354
      - **Mis. Maker 6, 681567** — Mousel Bros.
        - Beau Mischief 268371
        - Gwendol. 34, 292846
    - **Donna Agnes 20, 1085598** — A. J. Gaudreault
      - **Spartan 464109** — Gudgell & Simpson
        - Beau Presid. 171349
        - Lady Stan. 9, 171354
      - **Don. Agnes 10, 633219** — Jowell & Jowell
        - Domino Jr. 475327
        - D. Agnes 7, 312602
  - **Golightly 14, 1569140** — John T. Mahoney
    - **Eliminator 15, 944312** — Hiram Mahoney
      - **Eliminator 359635** — Gudgell & Simpson
        - Domino 264259
        - Editha 2, 219887
      - **Prt. Lady 41, 350791** — Gudgell & Simpson
        - Beau Presid. 171349
        - Prt. Lady 35, 256972
    - **Princess 10, 1271765** — John T. Mahoney
      - **Jerry Domino 688421** — Hiram Mahoney
        - Beau Domino 359632
        - Prt. Lady 43, 359642
      - **Princess Pat 446457** — John T. Mahoney
        - Eliminator 359635
        - Golightly 3, 339797

Again the Advance Mischief—Advance Domino combination shows up well. If you like a compact bull with a lot of thickness, short wide head and bull character to spare and a bull that fills the eye, whether posing or grazing, then we feel this bull will not disappoint. Advance Mischief 78th was sold in our 1932 sale and was recently purchased by C. K. Mousel, Edison, Nebr.

*FORMER HERD BULL* *FOR REFERENCE ONLY*

# PRINCE DOMINO MISCHIEF 1003879

Calved December 2, 1920. Bred by Mousel Bros., Cambridge, Neb.

- PRINCE DOMINO 499611 — Gudgell & Simpson
  - Domino 264259 — Gudgell & Simpson
    - Publican 189221 — Gudgell & Simpson
      - Paladin 126248 — Gudgell & Simpson
        - Lamplighter 51834 — Gudgell & Simpson
        - Pretty Lady 7, 46857 — Gudgell & Simpson
      - Pretty Lady 16, 56707 — Gudgell & Simpson
        - Beau Brummel 51817 — Gudgell & Simpson
        - Pretty Lady 3, 27451 — Gudgell & Simpson
    - Donna Anna 22, 189218 — Gudgell & Simpson
      - Beau Brummel 51817 — Gudgell & Simpson
        - Don Carlos 33734 — Gudgell & Simpson
        - Belle 24629 — Gudgell & Simpson
      - Donna Agnes 14, 135952 — Gudgell & Simpson
        - Lamplighter 51834 — Gudgell & Simpson
        - D. Anna 11, 56702 — Gudgell & Simpson
  - Lady Stanway 9, 171354 — Gudgell & Simpson
    - Beau Brummel 51817 — Gudgell & Simpson
      - Don Carlos 33734 — Gudgell & Simpson
        - Anxiety 4, 9904 — T. J. Carwardine
        - Dowager 6, 6932 — Thos. Lewis
      - Belle 24629 — Gudgell & Simpson
        - North Pole 8946 — A. Rogers
        - Beau Ideal 8, 9949 — Thos. Rogers
    - Lady Stanway 6, 46841 — Gudgell & Simpson
      - Don Quixote 37205 — Gudgell & Simpson
        - Anxiety 4, 9904 — T. J. Carwardine
        - Dowager 6, 6932 — Thos. Lewis
      - Lady Stanway 3, 27404 — Gudgell & Simpson
        - North Pole 8946 — A. Rogers
        - Lady Stanway 9937 — W. Horton
- Mischief Maker 6, 681567 — Mousel Bros.
  - BEAU MISCHIEF 268371 — Gudgell & Simpson
    - Beau President 171349 — Gudgell & Simpson
      - Beau Brummel 51817 — Gudgell & Simpson
        - Don Carlos 33734 — Gudgell & Simpson
        - Belle 24629 — Gudgell & Simpson
      - Pretty Lady 25, 121411 — Gudgell & Simpson
        - Lamplighter 51834 — Gudgell & Simpson
        - Pretty Lady 16, 56707 — Gudgell & Simpson
    - Mischievous 71758 — Gudgell & Simpson
      - Lamplighter 51834 — Gudgell & Simpson
        - Don Carlos 33734 — Gudgell & Simpson
        - Lady Bird 3, 31101 — Gudgell & Simpson
      - Miss Charming 4, 33752 — Gudgell & Simpson
        - Sylvester 11123 — Gudgell & Simpson
        - Miss Charming 11081 — Gudgell & Simpson
  - Gwendoline 34, 292846 — Gudgell & Simpson
    - Beau President 171349 — Gudgell & Simpson
      - Beau Brummel 51817 — Gudgell & Simpson
        - Don Carlos 33734 — Gudgell & Simpson
        - Belle 24629 — Gudgell & Simpson
      - Pretty Lady 25, 121411 — Gudgell & Simpson
        - Lamplighter 51834 — Gudgell & Simpson
        - Pretty Lady 16, 56707 — Gudgell & Simpson
    - Gwendoline 16, 135954 — Gudgell & Simpson
      - Lamplighter 51834 — Gudgell & Simpson
        - Don Carlos 33734 — Gudgell & Simpson
        - Lady Bird 3, 31101 — Gudgell & Simpson
      - Gwendoline 9, 66623 — Gudgell & Simpson
        - Druid 46833 — Gudgell & Simpson
        - Gwendoline 5, 61560 — Gudgell & Simpson

A splendid example of the Mousel system of breeding. A mighty breeder, by right of inheritance; and as an individual few, if any have equaled him.

*FORMER HERD BULL* *FOR REFERENCE ONLY*

# ADVANCE MISCHIEF 1323063

Calved January 12, 1924. Bred by Paul Mousel.

- PRINCE DOMINO MISCHIEF 1003879 — Mousel Bros.
  - Prince Domino 499611 — Gudgell & Simpson
    - Domino 264259 — Gudgell & Simpson
      - Publican 189221 — Gudgell & Simpson
        - Paladin 126248 — Gudgell & Simpson
        - Pretty Lady 16th 56707 — Gudgell & Simpson
      - Donna Anna 22, 189218 — Gudgell & Simpson
        - Beau Brummel 51817 — Gudgell & Simpson
        - Donna Anna 14, 135952 — Gudgell & Simpson
    - Lady Stanway 9, 171354 — Gudgell & Simpson
      - Beau Brummel 51817 — Gudgell & Simpson
        - Don Carlos 33734 — Gudgell & Simpson
        - Belle 24629 — Gudgell & Simpson
      - Lady Stanway 6, 46841 — Gudgell & Simpson
        - Don Quixote 37205 — Gudgell & Simpson
        - Lady Stanway 3, 27404 — Gudgell & Simpson
  - Mischief Maker 6, 681567 — Mousel Bros.
    - Beau Mischief 268371 — Gudgell & Simpson
      - Beau President 171349 — Gudgell & Simpson
        - Beau Brummel 51817 — Gudgell & Simpson
        - Pretty Lady 25, 121411 — Gudgell & Simpson
      - Mischievous 71758 — Gudgell & Simpson
        - Lamplighter 51834 — Gudgell & Simpson
        - Miss Charming 4, 33752 — Gudgell & Simpson
    - Gwendoline 34, 292846 — Gudgell & Simpson
      - Beau President 171349 — Gudgell & Simpson
        - Beau Brummel 51817 — Gudgell & Simpson
        - Pretty Lady 25, 121411 — Gudgell & Simpson
      - Gwendoline 16, 135954 — Gudgell & Simpson
        - Lamplighter 51834 — Gudgell & Simpson
        - Gwendoline 9, 66623 — Gudgell & Simpson
- Blanche Mischief 6, 1085894 — Mousel Bros.
  - YOUNG ANXIETY 4, 659395 — Gudgell & Simpson
    - Bright Stanway 366600 — Gudgell & Simpson
      - Bright Donald 128131 — Gudgell & Simpson
        - Donald Dhu 91580 — Gudgell & Simpson
        - Bright Countess 71651 — Gudgell & Simpson
      - Lady Stanway 9, 171354 — Gudgell & Simpson
        - Beau Brummel 51817 — Gudgell & Simpson
        - Lady Stanway 6, 46841 — Gudgell & Simpson
    - Donna Anna 22, 189218 — Gudgell & Simpson
      - Beau Brummel 51817 — Gudgell & Simpson
        - Don Carlos 33734 — Gudgell & Simpson
        - Belle 24629 — Gudgell & Simpson
      - Donna Anna 14, 135952 — Gudgell & Simpson
        - Lamplighter 51834 — Gudgell & Simpson
        - Donna Anna 11, 56702 — Gudgell & Simpson
  - Blanche Mischief 2, 666549 — Mousel Bros.
    - Beau Mischief 268371 — Gudgell & Simpson
      - Beau President 171349 — Gudgell & Simpson
        - Beau Brummel 51817 — Gudgell & Simpson
        - Pretty Lady 25, 121411 — Gudgell & Simpson
      - Mischievous 71758 — Gudgell & Simpson
        - Lamplighter 51834 — Gudgell & Simpson
        - Miss Charming 4, 33752 — Gudgell & Simpson
    - Blanche 99, 489273 — Gudgell & Simpson
      - Don Augustus 400376 — Gudgell & Simpson
        - Domino 264259 — Gudgell & Simpson
        - Donna Agnes 7, 312602 — Gudgell & Simpson
      - Blanche 59, 384790 — Gudgell & Simpson
        - Domino 264259 — Gudgell & Simpson
        - Blanche 28, 186836 — Gudgell & Simpson

A herd bull that lived up to our predictions in every particular. He served us well and has made many noteworthy contributions to the breed.

*HERD BULL* *FOR REFERENCE ONLY*

# ADVANCE DOMINO 1381854

Calved January 2, 1925. Bred by Mousel Bros.

- PRINCE DOMINO MISCHIEF 1603879 — Mousel Bros.
  - Prince Domino 499611 — Gudgell & Simpson
    - Domino 264259 — Gudgell & Simpson
      - Publican 189221 — Gudgell & Simpson
        - Paladin 126248 — Gudgell & Simpson
        - Pretty Lady 16, 56707 — Gudgell & Simpson
      - Donna Anna 22, 189218 — Gudgell & Simpson
        - Beau Brummel 51817 — Gudgell & Simpson
        - Donna Anna 14, 135952 — Gudgell & Simpson
    - Lady Stanway 9, 171354 — Gudgell & Simpson
      - Beau Brummel 51817 — Gudgell & Simpson
        - Don Carlos 33734 — Gudgell & Simpson
        - Belle 24629 — Gudgell & Simpson
      - Lady Stanway 6, 46841 — Gudgell & Simpson
        - Don Quixote 37205 — Gudgell & Simpson
        - Lady Stanway 3, 27404 — Gudgell & Simpson
  - Mischief Maker 6, 681567 — Mousel Bros.
    - Beau Mischief 268371 — Gudgell & Simpson
      - Beau President 171349 — Gudgell & Simpson
        - Beau Brummel 51817 — Gudgell & Simpson
        - Pretty Lady 25, 121411 — Gudgell & Simpson
      - Mischievous 71758 — Gudgell & Simpson
        - Lamplighter 51834 — Gudgell & Simpson
        - Miss Charming 4, 33752 — Gudgell & Simpson
    - Gwendoline 34, 292846 — Gudgell & Simpson
      - Beau President 171349 — Gudgell & Simpson
        - Beau Brummel 51817 — Gudgell & Simpson
        - Pretty Lady 25, 121411 — Gudgell & Simpson
      - Gwendoline 16, 135954 — Gudgell & Simpson
        - Lamplighter 51834 — Gudgell & Simpson
        - Gwendoline 9, 66623 — Gudgell & Simpson
- Donna Agnes 20, 1085598 — A. J. Gaudreault
  - SPARTAN 464109 — Gudgell & Simpson
    - Beau President 171349 — Gudgell & Simpson
      - Beau Brummel 51817 — Gudgell & Simpson
        - Don Carlos 33734 — Gudgell & Simpson
        - Belle 24629 — Gudgell & Simpson
      - Pretty Lady 25, 121411 — Gudgell & Simpson
        - Lamplighter 51834 — Gudgell & Simpson
        - Pretty Lady 16, 56707 — Gudgell & Simpson
    - Lady Stanway 9, 171354 — Gudgell & Simpson
      - Beau Brummel 51817 — Gudgell & Simpson
        - Don Carlos 33734 — Gudgell & Simpson
        - Belle 24629 — Gudgell & Simpson
      - Lady Stanway 6, 46841 — Gudgell & Simpson
        - Don Quixote 37205 — Gudgell & Simpson
        - Lady Stanway 3, 27404 — Gudgell & Simpson
  - Donna Agnes 10, 633219 — Jowell & Jowell
    - Domino Jr. 475327 — Gudgell & Simpson
      - Domino 264259 — Gudgell & Simpson
        - Publican 189221 — Gudgell & Simpson
        - Donna Anna 22, 189218 — Gudgell & Simpson
      - Donna Anna 30, 327400 — Gudgell & Simpson
        - Paladin 126248 — Gudgell & Simpson
        - Donna Anna 22, 189218 — Gudgell & Simpson
    - Donna Agnes 7, 312602 — Gudgell & Simpson
      - Beau President 171349 — Gudgell & Simpson
        - Beau Brummel 51817 — Gudgell & Simpson
        - Pretty Lady 25, 121411 — Gudgell & Simpson
      - Donna Agnes 2, 163924 — Gudgell & Simpson
        - Beau Roland 102767 — Gudgell & Simpson
        - Donna Agnes 71705 — Gudgell & Simpson

We selected Advance Domino for service in our herd for numerous reasons. He has lived up to our every thoughts. Ask to see this old warrior at our sale, May 23d.

*FORMER HERD BULL* *FOR REFERENCE ONLY*

# MOUSEL DOMINO 1695527

Calved May 2, 1928. Bred by Mousel Bros.

- ADVANCE DOMINO 1381854 — Mousel Bros.
  - Prince Domino Mischief 1003879 — Mousel Bros.
    - Prince Domino 499611 — Gudgell & Simpson
      - Domino 264259 — Gudgell & Simpson
        - Publican 189221 — Gudgell & Simpson
        - Donna Anna 22, 189218 — Gudgell & Simpson
      - Lady Stanway 9, 171354 — Gudgell & Simpson
        - Beau Brummel 51817 — Gudgell & Simpson
        - Lady Stanway 6, 46841 — Gudgell & Simpson
    - Mischief Maker 6, 681567 — Mousel Bros.
      - Beau Mischief 268371 — Gudgell & Simpson
        - Beau President 171349 — Gudgell & Simpson
        - Mischievous 71758 — Gudgell & Simpson
      - Gwendoline 34, 292846 — Gudgell & Simpson
        - Beau President 171349 — Gudgell & Simpson
        - Gwendoline 16, 135954 — Gudgell & Simpson
  - Donna Agnes 20, 1085598 — A. J. Gaudreault
    - Spartan 464109 — Gudgell & Simpson
      - Beau President 171349 — Gudgell & Simpson
        - Beau Brummel 51817 — Gudgell & Simpson
        - Pretty Lady 25, 121411 — Gudgell & Simpson
      - Lady Stanway 9, 171354 — Gudgell & Simpson
        - Beau Brummel 51817 — Gudgell & Simpson
        - Lady Stanway 6, 46841 — Gudgell & Simpson
    - Donna Agnes 10, 633219 — Jowell & Jowell
      - Domino Jr. 475327 — Gudgell & Simpson
        - Domino 264259 — Gudgell & Simpson
        - Donna Anna 30, 327400 — Gudgell & Simpson
      - Donna Agnes 7, 312602 — Gudgell & Simpson
        - Beau President 171349 — Gudgell & Simpson
        - Donna Agnes 2, 163924 — Gudgell & Simpson
- Blanche Mischief 6, 1085894 — Mousel Bros.
  - YOUNG ANXIETY 4, 659395 — Gudgell & Simpson
    - Bright Stanway 366600 — Gudgell & Simpson
      - Bright Donald 128131 — Gudgell & Simpson
        - Donald Dhu 91580 — Gudgell & Simpson
        - Bright Countess 71651 — Gudgell & Simpson
      - Lady Stanway 9, 171354 — Gudgell & Simpson
        - Beau Brummel 51817 — Gudgell & Simpson
        - Lady Stanway 6, 46841 — Gudgell & Simpson
    - Donna Anna 22, 189218 — Gudgell & Simpson
      - Beau Brummel 51817 — Gudgell & Simpson
        - Don Carlos 33734 — Gudgell & Simpson
        - Belle 24629 — Gudgell & Simpson
      - Donna Anna 14, 135952 — Gudgell & Simpson
        - Lamplighter 51834 — Gudgell & Simpson
        - Donna Anna 11, 56702 — Gudgell & Simpson
  - Blanche Mischief 2, 666549 — H. L. Mousel
    - Beau Mischief 268371 — Gudgell & Simpson
      - Beau President 171349 — Gudgell & Simpson
        - Beau Brummel 51817 — Gudgell & Simpson
        - Pretty Lady 25, 121411 — Gudgell & Simpson
      - Mischievous 71758 — Gudgell & Simpson
        - Lamplighter 51834 — Gudgell & Simpson
        - Miss Charming 4, 33752 — Gudgell & Simpson
    - Blanche 99, 489273 — Gudgell & Simpson
      - Don Augustus 400376 — Gudgell & Simpson
        - Domino 264259 — Gudgell & Simpson
        - Donna Agnes 7, 312602 — Gudgell & Simpson
      - Blanche 59, 384790 — Gudgell & Simpson
        - Domino 264259 — Gudgell & Simpson
        - Blanche 28, 186836 — Gudgell & Simpson

This grand breeding bull saw several years in our herd and the results were most gratifying. We are proud of his get, they are the right kind. Mousel Domino is now owned by John B. Stribling and is doing service in his herd at Rotan, Texas.

*FORMER HERD BULL* *FOR REFERENCE ONLY*

# ADVANCE PRINCE DOMINO 1795509

Calved March 20, 1929. Bred by Mousel Bros.

- ADVANCE MISCHIEF 1323063 — Paul Mousel
  - Prince Domino Mischief 1003879 — Mousel Bros.
    - Prince Domino 499611 — Gudgell & Simpson
      - Domino 264259 — Gudgell & Simpson
        - Publican 189221 — Gudgell & Simpson
        - Donna Anna 22, 189218 — Gudgell & Simpson
      - Lady Stanway 9, 171354 — Gudgell & Simpson
        - Beau Brummel 51817 — Gudgell & Simpson
        - Lady Stanway 6, 46841 — Gudgell & Simpson
    - Mischief Maker 6, 681567 — Mousel Bros.
      - Beau Mischief 268371 — Gudgell & Simpson
        - Beau President 171349 — Gudgell & Simpson
        - Mischievous 71758 — Gudgell & Simpson
      - Gwendoline 34, 292846 — Gudgell & Simpson
        - Beau President 171349 — Gudgell & Simpson
        - Gwendoline 16, 135954 — Gudgell & Simpson
  - Blanche Mischief 6, 1085894 — Mousel Bros.
    - Young Anxiety 4, 659395 — Gudgell & Simpson
      - Bright Stanway 366600 — Gudgell & Simpson
        - Bright Donald 128131 — Gudgell & Simpson
        - Lady Stanway 9, 171354 — Gudgell & Simpson
      - Donna Anna 22, 189218 — Gudgell & Simpson
        - Beau Brummel 51817 — Gudgell & Simpson
        - Donna Anna 14, 135952 — Gudgell & Simpson
    - Blanche Mischief 2, 666549 — Mousel Bros.
      - Beau Mischief 268371 — Gudgell & Simpson
        - Beau President 171349 — Gudgell & Simpson
        - Mischievous 71758 — Gudgell & Simpson
      - Blanche 99, 489273 — Gudgell & Simpson
        - Don Augustus 400376 — Gudgell & Simpson
        - Blanche 59, 384790 — Gudgell & Simpson
- Dulcie Mischief 6, 1235619 — Mousel Bros.
  - PRINCE DOMINO MISCHIEF 1003879 — Mousel Bros.
    - Prince Domino 499611 — Gudgell & Simpson
      - Domino 264259 — Gudgell & Simpson
        - Publican 189221 — Gudgell & Simpson
        - Donna Anna 22, 189218 — Gudgell & Simpson
      - Lady Stanway 9, 171354 — Gudgell & Simpson
        - Beau Brummel 51817 — Gudgell & Simpson
        - Lady Stanway 6, 46841 — Gudgell & Simpson
    - Mischief Maker 6, 681567 — Mousel Bros.
      - Beau Mischief 268371 — Gudgell & Simpson
        - Beau President 171349 — Gudgell & Simpson
        - Mischievous 71758 — Gudgell & Simpson
      - Gwendoline 34, 292846 — Gudgell & Simpson
        - Beau President 171349 — Gudgell & Simpson
        - Gwendoline 16, 135954 — Gudgell & Simpson
  - Dulcie Mischief 3, 969154 — Mousel Bros.
    - Mousel Mischief 766582 — Mousel Bros.
      - Beau Mischief 268371 — Gudgell & Simpson
        - Beau President 171349 — Gudgell & Simpson
        - Mischievous 71758 — Gudgell & Simpson
      - Blanche 59, 384790 — Gudgell & Simpson
        - Domino 264259 — Gudgell & Simpson
        - Blanche 28, 186836 — Gudgell & Simpson
    - Dulcie Mischief 2, 552455 — Mousel Bros.
      - Beau Mischief 268371 — Gudgell & Simpson
        - Beau President 171349 — Gudgell & Simpson
        - Mischievous 71758 — Gudgell & Simpson
      - Dulcie Mischief 320935 — Wm. Hutcheon
        - Beaumont 134751 — Gudgell & Simpson
        - Dulcinea 6, 142312 — Gudgell & Simpson

One of the good bulls ever to grace our herd. We have great respect for what he has left us. We believe his fame will be more reaching in years to come. Advance Prince Domino was sold to John B. Stribling in 1936, and was sold by him in his 1937 sale to Jack Frost, Blackwell, Texas, where he is now doing service.

*HERD BULL* *FOR REFERENCE ONLY*

# THE LAMPLIGHTER 2020166

Calved May 14, 1931. Bred by Mousel Bros.

- ADVANCE PRESIDENT 1815576 — Mousel Bros.
  - Advance Mischief 1323063 — Paul Mousel
    - Prince Domino Mischief 1003879 — Mousel Bros.
      - Prince Domino 499611 — Gudgell & Simpson
        - Domino 264259 — Gudgell & Simpson
        - Lady Stanway 9, 171354 — Gudgell & Simpson
      - Mischief Maker 6, 681567 — Mousel Bros.
        - Beau Mischief 268371 — Gudgell & Simpson
        - Gwendoline 34, 292846 — Gudgell & Simpson
    - Blanche Mischief 6, 1085894 — Mousel Bros.
      - Young Anxiety 4, 659395 — Gudgell & Simpson
        - Bright Stanway 366600 — Gudgell & Simpson
        - Donna Anna 22, 189218 — Gudgell & Simpson
      - Blanche Mischief 2, 666549 — Mousel Bros.
        - Beau Mischief 268371 — Gudgell & Simpson
        - Blanche 99, 489273 — Gudgell & Simpson
  - Dorana 43, 1381874 — Mousel Bros.
    - Prince Domino Mischief 1003879 — Mousel Bros.
      - Prince Domino 499611 — Gudgell & Simpson
        - Domino 264259 — Gudgell & Simpson
        - Lady Stanway 9, 171354 — Gudgell & Simpson
      - Mischief Maker 6, 681567 — Mousel Bros.
        - Beau Mischief 268371 — Gudgell & Simpson
        - Gwendoline 34, 292846 — Gudgell & Simpson
    - Dorana 20, 356733 — Gudgell & Simpson
      - Beau President 171349 — Gudgell & Simpson
        - Beau Brummel 51817 — Gudgell & Simpson
        - Pretty Lady 25, 121411 — Gudgell & Simpson
      - Dorana 13, 261123 — Gudgell & Simpson
        - Beau Modest 160589 — Gudgell & Simpson
        - Dorana 2, 81639 — Gudgell & Simpson
- Blanche Mischief 21, 1742831 — Mousel Bros.
  - ADVANCE DOMINO 1381854 — Mousel Bros.
    - Prince Domino Mischief 1003879 — Mousel Bros.
      - Prince Domino 499611 — Gudgell & Simpson
        - Domino 264259 — Gudgell & Simpson
        - Lady Stanway 9, 171354 — Gudgell & Simpson
      - Mischief Maker 6, 681567 — Mousel Bros.
        - Beau Mischief 268371 — Gudgell & Simpson
        - Gwendoline 34, 292846 — Gudgell & Simpson
    - Donna Agnes 20, 1085598 — A. J. Gaudreault
      - Spartan 464109 — Gudgell & Simpson
        - Beau President 171349 — Gudgell & Simpson
        - Lady Stanway 9, 171354 — Gudgell & Simpson
      - Donna Agnes 10, 633219 — Jowell & Jowell
        - Domino Jr. 475327 — Gudgell & Simpson
        - Donna Agnes 7, 312602 — Gudgell & Simpson
  - Blanche Mischief 16, 1507288 — Paul Mousel
    - The Prince Domino 1478770 — Mousel Bros.
      - Prince Domino 499611 — Gudgell & Simpson
        - Domino 264259 — Gudgell & Simpson
        - Lady Stanway 9, 171354 — Gudgell & Simpson
      - Dorana Anna 39, 1030748 — Mousel Bros.
        - Young Anxiety 4, 659395 — Gudgell & Simpson
        - Donna Anna 37, 455365 — Gudgell & Simpson
    - Blanche Mischief 6, 1085894 — Mousel Bros.
      - Young Anxiety 4, 659395 — Gudgell & Simpson
        - Bright Stanway 366600 — Gudgell & Simpson
        - Donna Anna 22, 189218 — Gudgell & Simpson
      - Blanche Mischief 2, 666549 — H. L. Mousel
        - Beau Mischief 268371 — Gudgell & Simpson
        - Blanche 99, 489273 — Gudgell & Simpson

This bull puts class on his get. His sons and daughters are becoming more desired every day. He has a long future ahead of him. Watch him go. Ask to see him sale day.

*HERD BULL* *FOR REFERENCE ONLY*

# JR. ADVANCE DOMINO 2230000

Calved February 22, 1934. Bred by John B. Stribling.

- **ADVANCE DOMINO** 1381854. — Mousel Bros.
  - **Prince Domino Mischief** 1003879 — Mousel Bros.
    - **Prince Domino** 499611 — Gudgell & Simpson
      - **Domino** 264259 — Gudgell & Simpson
        - **Publican** 189221 — Gudgell & Simpson
        - **Donna Anna 22,** 189218 — Gudgell & Simpson
      - **Lady Stanway 9,** 171354 — Gudgell & Simpson
        - **Beau Brummel** 51817 — Gudgell & Simpson
        - **Lady Stanway 6,** 46841 — Gudgell & Simpson
    - **Mischief Maker 6,** 681567 — Mousel Bros.
      - **Beau Mischief** 268371 — Gudgell & Simpson
        - **Beau President** 171349 — Gudgell & Simpson
        - **Mischievous** 71758 — Gudgell & Simpson
      - **Gwendoline 34,** 292846 — Gudgell & Simpson
        - **Beau President** 171349 — Gudgell & Simpson
        - **Gwendoline 16,** 135954 — Gudgell & Simpson
  - **Donna Agnes 20,** 1085598 — A. J. Gaudreault
    - **Spartan** 464109 — Gudgell & Simpson
      - **Beau President** 171349 — Gudgell & Simpson
        - **Beau Brummel** 51817 — Gudgell & Simpson
        - **Pretty Lady 25,** 121411 — Gudgell & Simpson
      - **Lady Stanway 9,** 171354 — Gudgell & Simpson
        - **Beau Brummel** 51817 — Gudgell & Simpson
        - **Lady Stanway 6,** 46841 — Gudgell & Simpson
    - **Donna Agnes 10,** 633219 — Jowell & Jowell
      - **Domino Jr.** 475327 — Gudgell & Simpson
        - **Domino** 264259 — Gudgell & Simpson
        - **Donna Anna 30,** 327400 — Gudgell & Simpson
      - **Donna Agnes 7,** 312602 — Gudgell & Simpson
        - **Beau President** 171349 — Gudgell & Simpson
        - **Donna Agnes 2,** 163924 — Gudgell & Simpson
- **Dulcie Mischief 12,** 2043483 — Mousel Bros.
  - **ADVANCE MISCHIEF** 1323063 — Paul Mousel
    - **Prince Domino Mischief** 1003879 — Mousel Bros.
      - **Prince Domino** 499611 — Gudgell & Simpson
        - **Domino** 264259 — Gudgell & Simpson
        - **Lady Stanway 9,** 171354 — Gudgell & Simpson
      - **Mischief Maker 6,** 681567 — Mousel Bros.
        - **Beau Mischief** 268371 — Gudgell & Simpson
        - **Gwendoline 34,** 292846 — Gudgell & Simpson
    - **Blanche Mischief 6,** 1085894 — Mousel Bros.
      - **Young Anxiety 4,** 659395 — Gudgell & Simpson
        - **Bright Stanway** 366600 — Gudgell & Simpson
        - **Donna Anna 22,** 189218 — Gudgell & Simpson
      - **Blanche Mischief 2,** 666549 — H. L. Mousel
        - **Beau Mischief** 268371 — Gudgell & Simpson
        - **Blanche 99,** 489273 — Gudgell & Simpson
  - **Dulcie Mischief 6,** 1235619 — Geo. Mousel
    - **Prince Domino Mischief** 1003879 — Mousel Bros.
      - **Prince Domino** 499611 — Gudgell & Simpson
        - **Domino** 264259 — Gudgell & Simpson
        - **Lady Stanway 9,** 171354 — Gudgell & Simpson
      - **Mischief Maker 6,** 681567 — Mousel Bros.
        - **Beau Mischief** 268371 — Gudgell & Simpson
        - **Gwendoline 34,** 292846 — Gudgell & Simpson
    - **Dulcie Mischief 3,** 969154 — Mousel Bros.
      - **Mousel Mischief** 766582 — Mousel Bros.
        - **Beau Mischief** 268371 — Gudgell & Simpson
        - **Blanche 59,** 384790 — Gudgell & Simpson
      - **Dulcie Mischief 2,** 552455 — Mousel Bros.
        - **Beau Mischief** 268371 — Gudgell & Simpson
        - **Dulcie M.** 320935 — Wm. Hutcheon

This bull is giving us some wonderful cattle and right he should, as his fore-bearers were the right kind. Junior Advance Domino is now owned jointly by Mousel Bros., and C. A. Iverson, Ames, Iowa.

*HERD BULL* *FOR REFERENCE ONLY*

# ADVANCE MIXTURE 2273207

Calved July 17, 1934. Bred by Mousel Bros., Cambridge, Nebr.

- ADVANCE MISCHIEF 1323063 — Paul Mousel
  - Prince Domino Mischief 1003879 — Mousel Bros.
    - Prince Domino 499611 — Gudgell & Simpson
      - Domino 264259 — Gudgell & Simpson
        - Publican 189221 — Gudgell & Simpson
        - Donna Anna 22, 189218 — Gudgell & Simpson
      - Lady Stanway 9, 171354 — Gudgell & Simpson
        - Beau Brummel 51817 — Gudgell & Simpson
        - Lady Stanway 6, 46841 — Gudgell & Simpson
    - Mischief Maker 6, 681567 — Mousel Bros.
      - Beau Mischief 268371 — Gudgell & Simpson
        - Beau President 171349 — Gudgell & Simpson
        - Mischievous 71758 — Gudgell & Simpson
      - Gwendoline 34, 292846 — Gudgell & Simpson
        - Beau President 171349 — Gudgell & Simpson
        - Gwendoline 16, 135954 — Gudgell & Simpson
  - Blanche Mischief 6, 1085894 — Mousel Bros.
    - Young Anxiety 4, 659395 — Gudgell & Simpson
      - Bright Stanway 366600 — Gudgell & Simpson
        - Bright Donald 128131 — Gudgell & Simpson
        - Lady Stanway 9, 171354 — Gudgell & Simpson
      - Donna Anna 22, 189218 — Gudgell & Simpson
        - Beau Brummel 51817 — Gudgell & Simpson
        - Donna Agnes 14, 135952 — Gudgell & Simpson
    - Blanche Mischief 2, 666549 — H. L. Mousel
      - Beau Mischief 268371 — Gudgell & Simpson
        - Beau President 171349 — Gudgell & Simpson
        - Mischievous 71758 — Gudgell & Simpson
      - Blanche 99, 489273 — Gudgell & Simpson
        - Don Augustus 400376 — Gudgell & Simpson
        - Blanche 59, 384790 — Gudgell & Simpson
- Dulcie Mischief 16, 2048153 — Mousel Bros.
  - MOUSEL DOMINO 1695527 — Mousel Bros.
    - Advance Domino 1381854 — Mousel Bros.
      - Prince Domino M. 1003879 — Mousel Bros.
        - Prince Domino 499611 — Gudgell & Simpson
        - Mischief Maker 6, 681567 — Mousel Bros.
      - Donna Agnes 20, 1085598 — A. J. Gaudreault
        - Domino Jr. 475327 — Gudgell & Simpson
        - Donna Agnes 7, 312602 — Gudgell & Simpson
    - Blanche Mischief 6, 1085894 — Mousel Bros.
      - Young Anxiety 4, 659395 — Mousel Bros.
        - Bright Stanway 366600 — Gudgell & Simpson
        - Donna Anna 22, 189218 — Gudgell & Simpson
      - Blanche Mischief 2, 666549 — H. L. Mousel
        - Beau Mischief 268371 — Gudgell & Simpson
        - Blanche 99, 489273 — Gudgell & Simpson
  - Dulcie Mischief 9, 1695535 — Mousel Bros.
    - Advance Mischief 1323063 — Paul Mousel
      - Prince Domino Mischief 1003879 — Mousel Bros.
        - Prince Domino 499611 — Gudgell & Simpson
        - Mischief Maker 6, 681567 — Mousel Bros.
      - Blanche Mischief 6, 1085894 — Mousel Bros.
        - Young Anxiety 4, 659395 — Gudgell & Simpson
        - Blanche Mischief 2, 666549 — H. L. Mousel
    - Dulcie Mischief 6, 1235619 — Mousel Bros.
      - Prince Domino Mischief 1003879 — Mousel Bros.
        - Prince Domino 499611 — Gudgell & Simpson
        - Mischief Maker 6, 681567 — Mousel Bros.
      - Dulcie Mischief 3, 969154 — Mousel Bros.
        - Mousel Mischief 766582 — Mousel Bros.
        - Dulcie Mischief 2, 552455 — Mousel Bros.

One of the coming young sires. Individually he is most pleasing to us. His get looks most promising and are uniformly good.

*FORMER HERD BULL* *FOR REFERENCE ONLY*

# SUPREME ADVANCE DOMINO 2418775

Calved July 17. 1934. Bred by Mousel Bros.

- ADVANCE DOMINO 1381854 — Mousel Bros.
  - Prince Domino Mischief 1003879 — Mousel Bros.
    - Prince Domino 499611 — Gudgell & Simpson
      - Domino 264259 — Gudgell & Simpson
        - Publican 189221 — Gudgell & Simpson
        - Donna Anna 22, 189218 — Gudgell & Simpson
      - Lady Stanway 9, 171354 — Gudgell & Simpson
        - Beau Brummel 51817 — Gudgell & Simpson
        - Lady Stanway 6, 46841 — Gudgell & Simpson
    - Mischief Maker 6, 681567 — Mousel Bros.
      - Beau Mischief 268371 — Gudgell & Simpson
        - Beau President 171349 — Gudgell & Simpson
        - Mischievous 71758 — Gudgell & Simpson
      - Gwendoline 34, 292846 — Gudgell & Simpson
        - Beau President 171349 — Gudgell & Simpson
        - Gwendoline 16, 135954 — Gudgell & Simpson
  - Donna Agnes 20, 1085598 — A. J. Gaudreault
    - Spartan 464109 — Gudgell & Simpson
      - Beau President 171349 — Gudgell & Simpson
        - Beau Brummel 51817 — Gudgell & Simpson
        - Pretty Lady 25, 121411 — Gudgell & Simpson
      - Lady Stanway 9, 171354 — Gudgell & Simpson
        - Beau Brummel 51817 — Gudgell & Simpson
        - Lady Stanway 6, 46841 — Gudgell & Simpson
    - Donna Agnes 10, 633219 — Jowell & Jowell
      - Domino Jr. 475327 — Gudgell & Simpson
        - Domino 264259 — Gudgell & Simpson
        - Donna Anna 30, 327400 — Gudgell & Simpson
      - Donna Agnes 7, 312602 — Gudgell & Simpson
        - Beau President 171349 — Gudgell & Simpson
        - Donna Agnes 2, 163924 — Gudgell & Simpson
- Domestic 40, 1223628 — F. T. Dewitt
  - PRINCE DOMINO MISCHIEF 1003879 — Mousel Bros.
    - Prince Domino 499611 — Gudgell & Simpson
      - Domino 264259 — Gudgell & Simpson
        - Publican 189221 — Gudgell & Simpson
        - Donna Anna 22, 189218 — Gudgell & Simpson
      - Lady Stanway 9, 171354 — Gudgell & Simpson
        - Beau Brummel 51817 — Gudgell & Simpson
        - Lady Stanway 6, 46841 — Gudgell & Simpson
    - Mischief Maker 6, 681567 — Mousel Bros.
      - Beau Mischief 268371 — Gudgell & Simpson
        - Beau President 171349 — Gudgell & Simpson
        - Mischievous 71758 — Gudgell & Simpson
      - Gwendoline 34, 292846 — Gudgell & Simpson
        - Beau President 171349 — Gudgell & Simpson
        - Gwendoline 16, 135954 — Gudgell & Simpson
  - Domestic 30, 969149 — Mousel Bros.
    - Mischief Jr. 12, 733222 — Mousel Bros.
      - Beau Mischief Jr. 525625 — Mousel Bros.
        - Beau Mischief 268371 — Gudgell & Simpson
        - Priscilla M. 2, 275101 — Steward & Hutcheon
      - Donna Anna 22, 189218 — Gudgell & Simpson
        - Beau Brummel 51817 — Gudgell & Simpson
        - Donna Anna 14, 135952 — Gudgell & Simpson
    - Domestic 18, 312601 — Gudgell & Simpson
      - Paladin 126248 — Gudgell & Simpson
        - Lamplighter 51834 — Gudgell & Simpson
        - Pretty Lady 7, 46857 — Gudgell & Simpson
      - Domestic 10, 102832 — Gudgell & Simpson
        - Beau Brummel 51817 — Gudgell & Simpson
        - Domestic 4, 46825 — Gudgell & Simpson

Supreme Advance Domino, one of the coming sires of the breed, purchased from the Mousel Ranch by John Stribling, Rotan, Texas in 1936, and sold in the Stribling sale in 1937 to Jack Frost, Blackwell, Texas for $6000.00, and is now doing service in his herd. He was the top selling individual in the Stribling sale.

*HERD BULL* *FOR REFERENCE ONLY*

# MOUSEL MIXTURE 2714631

Calved November 20, 1936. Bred by Paul Mousel, Cambridge, Neb.

- ADVANCE MIXTURE 2273207 — Mousel Bros.
  - Advance Mischief 1323063 — Paul Mousel
    - Prince Domino Mischief 1003879 — Mousel Bros.
      - Prince Domino 499611 — Gudgell & Simpson
        - Domino 264259 — Gudgell & Simpson
        - Lady Stanway 9, 171354 — Gudgell & Simpson
      - Mischief Maker 6, 681567 — Mousel Bros.
        - Beau Mischief 268371 — Gudgell & Simpson
        - Gwendoline 34, 292846 — Gudgell & Simpson
    - Blanche Mischief 6, 1085894 — Mousel Bros.
      - Young Anxiety 4, 659395 — Gudgell & Simpson
        - Bright Stanway 366500 — Gudgell & Simpson
        - Donna Anna 22, 189218 — Gudgell & Simpson
      - Blanche Mischief 2, 666549 — H. L. Mousel
        - Beau Mischief 268371 — Gudgell & Simpson
        - Blanche 99, 489273 — Gudgell & Simpson
  - Dulcie Mischief 16, 2048153 — Mousel Bros.
    - Mousel Domino 1695527 — Mousel Bros.
      - Advance Domino 1381854 — Mousel Bros.
        - Pr. Domino Mischief 1003879 — Mousel Bros.
        - Donna Agnes 20, 1085598 — A. J. Gaudreault
      - Blanche Mischief 6, 1085894 — Mousel Bros.
        - Young Anxiety 4, 659395 — Gudgell & Simpson
        - Blanche Mischief 2, 666549 — Mousel Bros.
    - Dulcie Mischief 9, 1695535 — Mousel Bros.
      - Advance Mischief 1323063 — Paul Mousel
        - Pr. Domino Mischief 1003879 — Mousel Bros.
        - Blanche Mischief 6, 1085894 — Mousel Bros.
      - Dulcie Mischief 6, 1235619 — Mousel Bros.
        - Pr. Domino Mischief 1003879 — Mousel Bros.
        - Dulcie Mischief 3, 969154 — Mousel Bros.
- Blanche Mischief 22, 1795518 — Mousel Bros.
  - ADVANCE DOMINO 1381854 — Mousel Bros.
    - Prince Domino Mischief 1003879 — Mousel Bros.
      - Prince Domino 499611 — Gudgell & Simpson
        - Domino 264259 — Gudgell & Simpson
        - Lady Stanway 9, 171354 — Gudgell & Simpson
      - Mischief Maker 6, 681567 — Mousel Bros.
        - Beau Mischief 268371 — Gudgell & Simpson
        - Gwendoline 34, 292846 — Gudgell & Simpson
    - Donna Agnes 20, 1085598 — A. J. Gaudreault
      - Spartan 464109 — Gudgell & Simpson
        - Beau President 171349 — Gudgell & Simpson
        - Lady Stanway 9, 171354 — Gudgell & Simpson
      - Donna Agnes 10, 633219 — Jowell & Jowell
        - Domino Jr. 475327 — Gudgell & Simpson
        - Donna Agnes 7, 312602 — Gudgell & Simpson
  - Blanche Mischief 6, 1085894 — Mousel Bros.
    - Young Anxiety 4, 659395 — Gudgell & Simpson
      - Bright Stanway 366500 — Gudgell & Simpson
        - Bright Donald 128131 — Gudgell & Simpson
        - Lady Stanway 9, 171354 — Gudgell & Simpson
      - Donna Anna 22, 189218 — Gudgell & Simpson
        - Beau Brummel 51817 — Gudgell & Simpson
        - Donna Anna 14, 135952 — Gudgell & Simpson
    - Blanche Mischief 2, 666549 — H. L. Mousel
      - Beau Mischief 268371 — Gudgell & Simpson
        - Beau President 171349 — Gudgell & Simpson
        - Mischievous 71758 — Gudgell & Simpson
      - Blanche 99, 489273 — Gudgell & Simpson
        - Don Augustus 400376 — Gudgell & Simpson
        - Blanche 59, 384790 — Gudgell & Simpson

Presented here is an abstract of the ancestors behind Mousel Mixture. Study it closely and you will recall what these animals have done in their time. We consider his sire, Advance Mixture as highly as any sire we have ever possessed. Many breeders consider his dam the top cow in our herd. Aside from having approved ancestors this bull in animal form qualifies in every respect.

*HERD BULL* *FOR REFERENCE ONLY*

# DOMESTIC LAMPLIGHTER 2626312

Calved May 9, 1937. Bred by R. Wendell Mousel, Cambridge, Neb.

- THE LAMPLIGHTER 2020166 — Mousel Bros.
  - Advance President 1815576 — Mousel Bros.
    - Advance Mischief 1323063 — Paul Mousel
      - Prince Domino Mischief 1003879 — Mousel Bros.
        - Prince Domino 499611 — Gudgell & Simpson
        - Mischief Maker 6, 681567 — Mousel Bros.
      - Blanche Mischief 6, 1085894 — Mousel Bros.
        - Young Anxiety 4, 659395 — Gudgell & Simpson
        - Blanche Mischief 2, 666549 — H. L. Mousel
    - Dorana 43, 1381874 — Mousel Bros.
      - Prince Domino Mischief 1003879 — Mousel Bros.
        - Prince Domino 499611 — Gudgell & Simpson
        - Mischief Maker 6, 681567 — Mousel Bros.
      - Dorana 20, 356733 — Gudgell & Simpson
        - Beau President 171349 — Gudgell & Simpson
        - Dorana 13, 261123 — Gudgell & Simpson
  - Blanche Mischief 21, 1742831 — Paul Mousel
    - Advance Domino 1381854 — Mousel Bros.
      - Prince Domino Mischief 1003879 — Mousel Bros.
        - Prince Domino 499611 — Gudgell & Simpson
        - Mischief Maker 6, 681567 — Mousel Bros.
      - Donna Agnes 20, 1085598 — A. J. Gaudreault
        - Spartan 464109 — Gudgell & Simpson
        - Donna Agnes 10, 633219 — Jowell & Jowell
    - Blanche Mischief 16, 1507288 — Paul Mousel
      - The Prince Domino 1478770 — Mousel Bros.
        - Prince Domino 499611 — Gudgell & Simpson
        - Donna Anna 39, 1030748 — Mousel Bros.
      - Blanche Mischief 6, 1085894 — Mousel Bros.
        - Young Anxiety 4, 659395 — Gudgell & Simpson
        - Blanche Mischief 2, 666549 — H. L. Mousel
- Domestic 44, 2227706 — Simonson Bros.
  - ADVANCE DOMINO 1381854 — Mousel Bros.
    - Prince Domino Mischief 1003879 — Mousel Bros.
      - Prince Domino 499611 — Gudgell & Simpson
        - Domino 264259 — Gudgell & Simpson
        - Lady Stanway 9, 171354 — Gudgell & Simpson
      - Mischief Maker 6, 681567 — Mousel Bros.
        - Beau Mischief 268371 — Gudgell & Simpson
        - Gwendoline 34, 292846 — Gudgell & Simpson
    - Donna Agnes 20, 1085598 — A. J. Gaudreault
      - Spartan 464109 — Gudgell & Simpson
        - Beau President 171349 — Gudgell & Simpson
        - Lady Stanway 9, 171354 — Gudgell & Simpson
      - Donna Agnes 10, 633219 — Jowell & Jowell
        - Domino Jr. 475327 — Gudgell & Simpson
        - Donna Agnes 7, 312602 — Gudgell & Simpson
  - Domestic 42, 2005272 — Simonson Bros.
    - Prince Domino Mischief 2, 1909125 — Mousel Bros.
      - Prince Domino Mischief 1003879 — Mousel Bros.
        - Prince Domino 499611 — Gudgell & Simpson
        - Mischief Maker 6, 681567 — Mousel Bros.
      - Duchess Mischief 9, 1030749 — Mousel Bros.
        - Young Anxiety 4, 659395 — Gudgell & Simpson
        - Duchess Mischief 7, 728185 — Mousel Bros.
    - Domestic 40, 1223628 — T. F. DeWitt
      - Prince Domino Mischief 1003879 — Mousel Bros.
        - Prince Domino 499611 — Gudgell & Simpson
        - Mischief Maker 6, 681567 — Mousel Bros.
      - Domestic 30, 969149 — Mousel Bros.
        - Mischief Jr. 12, 733222 — Mousel Bros.
        - Domestic 18, 312601 — Gudgell & Simpson

A wonderful son of The Lamplighter that shows promise as a herd sire. His ancestors are of the highest class cattle.

*HERD BULL* *FOR REFERENCE ONLY*

# SUPREME PRESIDENT 2665314

Calved July 22, 1937. Tattoo L 34; R 34. Bred by Mousel Bros.; Owned by Robert Mousel, Jr., Cambridge, Nebr.

- SUPREME ADVANCE DOMINO 2418775 .. Mousel Bros.
  - Advance Domino 1381854 ..... Mousel Bros.
    - Prince Domino Mischief 1003879 Mousel Bros.
      - Prince Domino 499611 ..... Gudgell & Simpson
        - Domino 264259 .....—Gudgell & Simpson
        - Lady Stanway 9, 171354 .....—Gudgell & Simpson
      - Mischief Maker 6, 681567 ..... Mousel Bros.
        - Beau Mischief 268371 .....—Gudgell & Simpson
        - Gwendoline 34, 292846 .....—Gudgell & Simpson
    - Donna Agnes 20, 1085598 ..... A. J. Gaudreault
      - Spartan 464109 ..... Gudgell & Simpson
        - Beau President 171349 .....—Gudgell & Simpson
        - Lady Stanway 9, 171354 .....—Gudgell & Simpson
      - Donna Agnes 10, 633219 ..... Jowell & Jowell
        - Domino Jr. 475327 .....—Gudgell & Simpson
        - Donna Agnes 7, 312602 .....—Gudgell & Simpson
  - Domestic 40, 1223628.. T. F. DeWitt
    - Prince Domino Mischief 1003879 Mousel Bros.
      - Prince Domino 499611 ..... Gudgell & Simpson
        - Domino 264259 .....—Gudgell & Simpson
        - Lady Stanway 9, 171354 .....—Gudgell & Simpson
      - Mischief Maker 6, 681567 ..... Mousel Bros.
        - Beau Mischief 268371 .....—Gudgell & Simpson
        - Gwendoline 34, 292846 .....—Gudgell & Simpson
    - Domestic 30, 969149 ..... Mousel Bros.
      - Mischief Jr. 12, 733222 ..... Mousel Bros.
        - Beau Mischief Jr. 525625 ....—Mousel Bros.
        - Donna Anna 22, 189218 .....—Gudgell & Simpson
      - Domestic 18, 312601 ..... Gudgell & Simpson
        - Paladin 126248 .....—Gudgell & Simpson
        - Domestic 10, 102832 .....—Gudgell & Simpson
- Miss Lark 8, 1447328.. Terrace Lake
  - MODEST PRESIDENT 926000 ..... Gudgell & Simpson
    - Beau President 171349 ..... Gudgell & Simpson
      - Beau Brummel 51817 ..... Gudgell & Simpson
        - Don Carlos 33734 .....—Gudgell & Simpson
        - Belle 24629 .....—Gudgell & Simpson
      - Pretty Lady 25, 121411 ..... Gudgell & Simpson
        - Lamplighter 51834 .....—Gudgell & Simpson
        - Pretty Lady 16, 56707 .....—Gudgell & Simpson
    - Modesty 97971 ..... Gudgell & Simpson
      - Beau Brummel 51817 ..... Gudgell & Simpson
        - Don Carlos 33734 .....—Gudgell & Simpson
        - Belle 24629 .....—Gudgell & Simpson
      - Mignonette 7, 46847 ..... Gudgell & Simpson
        - Don Quixote 37205 .....—Gudgell & Simpson
        - Minnie 6, 10011 .....—J. Burlton
  - Miss Lark 568512 ..... Jowell & Jowell
    - Domino Jr. 475327 ..... Gudgell & Simpson
      - Domino 264259 ..... Gudgell & Simpson
        - Publican 189221 .....—Gudgell & Simpson
        - Donna Anna 22, 189218 .....—Gudgell & Simpson
      - Donna Anna 30, 327400 ..... Gudgell & Simpson
        - Paladin 126248 .....—Gudgell & Simpson
        - Donna Anna 22, 189218 .....—Gudgell & Simpson
    - Dulcinea 16, 306642 ..... Gudgell & Simpson
      - Beau President 171349 ..... Gudgell & Simpson
        - Beau Brummel 51817 .....—Gudgell & Simpson
        - Pretty Lady 25, 121411 .....—Gudgell & Simpson
      - Dulcinea 3, 66609 ..... Gudgell & Simpson
        - Don Carlos 33734 .....—Gudgell & Simpson
        - Domestic 3, 37198 .....—Gudgell & Simpson

We may decide to sell this choice little gent. Though pretty young to offer, he gives much promise. Representing extractions from the most dependable and popular families. Note he is the son of Jack Frost's six thousand dollar Supreme Advance Domino. We believe he is a herd bull possibility.

*HERD BULL* *FOR REFERENCE ONLY*

# MASTER MIXTURE 2714636

Calved October 14, 1937. Bred by Paul Mousel, Cambridge, Neb.

- ADVANCE MIXTURE 2273207 — Mousel Bros.
  - Advance Mischief 1323063 — Paul Mousel
    - Prince Domino Mischief 1003879 — Mousel Bros.
      - Prince Domino 499611 — Gudgell & Simpson
        - Domino 264259 — Gudgell & Simpson
        - Lady Stanway 9, 171354 — Gudgell & Simpson
      - Mischief Maker 6, 681567 — Mousel Bros.
        - Beau Mischief 268371 — Gudgell & Simpson
        - Gwendoline 34, 292846 — Gudgell & Simpson
    - Blanche Mischief 6, 1085894 — Mousel Bros.
      - Young Anxiety 4, 659395 — Gudgell & Simpson
        - Bright Stanway 366600 — Gudgell & Simpson
        - Donna Anna 22, 189218 — Gudgell & Simpson
      - Blanche Mischief 2, 666549 — H. L. Mousel
        - Beau Mischief 268371 — Gudgell & Simpson
        - Blanche 99, 489273 — Gudgell & Simpson
  - Dulcie Mischief 16, 2048153 — Mousel Bros.
    - Mousel Domino 1695527 — Mousel Bros.
      - Advance Domino 1381854 — Mousel Bros.
        - Pr. Domino Mischief 1003879 — Mousel Bros.
        - Donna Agnes 20, 1085598 — A. J. Gaudreault
      - Blanche Mischief 6, 1085894 — Mousel Bros.
        - Young Anxiety 4, 659395 — Gudgell & Simpson
        - Blanche Misch. 2, 666549 — Mousel Bros.
    - Dulcie Mischief 9, 1695535 — Mousel Bros.
      - Advance Mischief 1323063 — Paul Mousel
        - Pr. Domino Mischief 1003879 — Mousel Bros.
        - Blanche Mischief 6, 1085894 — Mousel Bros.
      - Dulcie Mischief 6, 1235619 — Mousel Bros.
        - Pr. Domino Mischief 1003879 — Mousel Bros.
        - Dulcie Mischief 3, 969154 — Mousel Bros.
- Blanche Mischief 29, 2048155 — Mousel Bros.
  - ADVANCE PR. DOMINO 1795509 — Mousel Bros.
    - Advance Mischief 1323063 — Paul Mousel
      - Prince Domino Mischief 1003879 — Mousel Bros.
        - Prince Domino 499611 — Gudgell & Simpson
        - Mischief Maker 6, 681567 — Mousel Bros.
      - Blanche Mischief 6, 1085894 — Mousel Bros.
        - Young Anxiety 4, 659395 — Gudgell & Simpson
        - Blanche Mischief 2, 666549 — H. L. Mousel
    - Dulcie Mischief 6, 1235619 — Geo. Mousel
      - Prince Domino Mischief 1003879 — Mousel Bros.
        - Prince Domino 499611 — Gudgell & Simpson
        - Mischief Maker 6, 681567 — Mousel Bros.
      - Dulcie Mischief 3, 969154 — Mousel Bros.
        - Mousel Mischief 766582 — Mousel Bros.
        - Dulcie Mischief 2, 552455 — Mousel Bros.
  - Blanche Mischief 16, 1507288 — Paul W. Mousel
    - The Prince Domino 1478770 — Mousel Bros.
      - Prince Domino 499611 — Gudgell & Simpson
        - Domino 264259 — Gudgell & Simpson
        - Lady Stanway 9, 171354 — Gudgell & Simpson
      - Donna Anna 39, 1030748 — Mousel Bros.
        - Young Anxiety 4, 659395 — Gudgell & Simpson
        - Donna Anna 37, 455365 — Gudgell & Simpson
    - Blanche Mischief 6, 1085894 — Mousel Bros.
      - Young Anxiety 4, 659395 — Gudgell & Simpson
        - Bright Stanway 366600 — Gudgell & Simpson
        - Donna Anna 22, 189218 — Gudgell & Simpson
      - Blanche Mischief 2, 666549 — H. L. Mousel
        - Beau Mischief 268371 — Gudgell & Simpson
        - Blanche 99, 489273 — Gudgell & Simpson

A classy herd bull prospect coming from the right kind of cattle. We are proud of his dam and we believe the calf can do most any job cut out for him. He has a good head and shows breed character.

*HERD BULL* *FOR REFERENCE ONLY*

# FUTURE MISCHIEF DOMINO 2466928

Calved December 2, 1935. Bred by Mousel Bros., Cambridge, Neb.

- ADVANCE MISCHIEF 1323063 — Paul Mousel
  - Prince Domino Mischief 1003879 — Mousel Bros.
    - Prince Domino 499611 — Gudgell & Simpson
      - Domino 264259 — Gudgell & Simpson
        - Publican 189221 — Gudgell & Simpson
        - Donna Anna 22, 189218 — Gudgell & Simpson
      - Lady Stanway 9, 171354 — Gudgell & Simpson
        - Beau Brummel 51817 — Gudgell & Simpson
        - Lady Stanway 6, 46841 — Gudgell & Simpson
    - Mischief Maker 6, 681567 — Mousel Bros.
      - Beau Mischief 268371 — Gudgell & Simpson
        - Beau President 171349 — Gudgell & Simpson
        - Mischievous 71758 — Gudgell & Simpson
      - Gwendoline 34, 292846 — Gudgell & Simpson
        - Beau President 171349 — Gudgell & Simpson
        - Gwendoline 16, 135954 — Gudgell & Simpson
  - Blanche Mischief 6, 1085894 — Mousel Bros.
    - Young Anxiety 4, 659395 — Gudgell & Simpson
      - Bright Stanway 366600 — Gudgell & Simpson
        - Bright Donald 128131 — Gudgell & Simpson
        - Lady Stanway 9, 171354 — Gudgell & Simpson
      - Donna Anna 22, 189218 — Gudgell & Simpson
        - Beau Brummel 51817 — Gudgell & Simpson
        - Donna Anna 14, 135952 — Gudgell & Simpson
    - Blanche Mischief 2, 666549 — H. L. Mousel
      - Beau Mischief 268371 — Gudgell & Simpson
        - Beau President 171349 — Gudgell & Simpson
        - Mischievous 71758 — Gudgell & Simpson
      - Blanche 99, 489273 — Gudgell & Simpson
        - Don Augustus 400376 — Gudgell & Simpson
        - Blanche 59, 384790 — Gudgell & Simpson

- Blanche Mischief 22, 1795518 — Mousel Bros.
  - ADVANCE DOMINO 1381854 — Mousel Bros.
    - Prince Domino Mischief 1003879 — Mousel Bros.
      - Prince Domino 499611 — Gudgell & Simpson
        - Domino 264259 — Gudgell & Simpson
        - Lady Stanway 9, 171354 — Gudgell & Simpson
      - Mischief Maker 6, 681567 — Mousel Bros.
        - Beau Mischief 268371 — Gudgell & Simpson
        - Gwendoline 34, 292846 — Gudgell & Simpson
    - Donna Agnes 20, 1085598 — J. A. Gaudreault
      - Spartan 464109 — Gudgell & Simpson
        - Beau President 171349 — Gudgell & Simpson
        - Lady Stanway 9, 171354 — Gudgell & Simpson
      - Donna Agnes 10, 633219 — Jowell & Jowell
        - Domino Jr. 475327 — Gudgell & Simpson
        - Donna Agnes 7, 312602 — Gudgell & Simpson
  - Blanche Mischief 6, 1085894 — Mousel Bros.
    - Young Anxiety 4, 659395 — Gudgell & Simpson
      - Bright Stanway 366600 — Gudgell & Simpson
        - Bright Donald 128131 — Gudgell & Simpson
        - Lady Stanway 9, 171354 — Gudgell & Simpson
      - Donna Anna 22, 189218 — Gudgell & Simpson
        - Beau Brummel 51817 — Gudgell & Simpson
        - Donna Anna 14, 135952 — Gudgell & Simpson
    - Blanche Mischief 2, 666549 — H. L. Mousel
      - Beau Mischief 268371 — Gudgell & Simpson
        - Beau President 171349 — Gudgell & Simpson
        - Mischievous 71758 — Gudgell & Simpson
      - Blanche 99, 489273 — Gudgell & Simpson
        - Don Augustus 400376 — Gudgell & Simpson
        - Blanche 59, 384790 — Gudgell & Simpson

One of the better sons of Advance Mischief we have retained in our herd. He has the qualities we were looking for and are expecting great things of him.

*HERD BULL* *FOR REFERENCE ONLY*

# SUPER MISCHIEF 2416096

Calved June 14, 1935. Bred by Mousel Bros., Cambridge, Nebr.

- ADVANCE MISCHIEF 1323063 — Paul Mousel
  - Prince Domino Mischief 1003879 — Mousel Bros.
    - Prince Domino 499611 — Gudgell & Simpson
      - Domino 264259 — Gudgell & Simpson
        - Publican 189221 — Gudgell & Simpson
        - Donna Anna 22, 189218 — Gudgell & Simpson
      - Lady Stanway 9, 171354 — Gudgell & Simpson
        - Beau Brummel 51817 — Gudgell & Simpson
        - Lady Stanway 6, 46841 — Gudgell & Simpson
    - Mischief Maker 6, 681567 — Mousel Bros.
      - Beau Mischief 268371 — Gudgell & Simpson
        - Beau President 171349 — Gudgell & Simpson
        - Mischievous 71758 — Gudgell & Simpson
      - Gwendoline 34, 292846 — Gudgell & Simpson
        - Beau President 171349 — Gudgell & Simpson
        - Gwendoline 16, 135954 — Gudgell & Simpson
  - Blanche Mischief 6, 1085894 — Mousel Bros.
    - Young Anxiety 4, 659395 — Gudgell & Simpson
      - Bright Stanway 366600 — Gudgell & Simpson
        - Bright Donald 128131 — Gudgell & Simpson
        - Lady Stanway 9, 171354 — Gudgell & Simpson
      - Donna Anna 22, 189218 — Gudgell & Simpson
        - Beau Brummel 51817 — Gudgell & Simpson
        - Donna Anna 14, 135952 — Gudgell & Simpson
    - Blanche Mischief 2, 666549 — H. L. Mousel
      - Beau Mischief 268371 — Gudgell & Simpson
        - Beau President 171349 — Gudgell & Simpson
        - Mischievous 71758 — Gudgell & Simpson
      - Blanche 99, 489273 — Gudgell & Simpson
        - Don Augustus 400376 — Gudgell & Simpson
        - Blanche 59, 384790 — Gudgell & Simpson
- Dorana 43, 1381874 — Mousel Bros.
  - PRINCE DOMINO MISCHIEF 1003879 — Mousel Bros.
    - Prince Domino 499611 — Gudgell & Simpson
      - Domino 264259 — Gudgell & Simpson
        - Publican 189221 — Gudgell & Simpson
        - Donna Anna 22, 189218 — Gudgell & Simpson
      - Lady Stanway 9, 171354 — Gudgell & Simpson
        - Beau Brummel 51817 — Gudgell & Simpson
        - Lady Stanway 6, 46841 — Gudgell & Simpson
    - Mischief Maker 6, 681567 — Mousel Bros.
      - Beau Mischief 268371 — Gudgell & Simpson
        - Beau President 171349 — Gudgell & Simpson
        - Mischievous 71758 — Gudgell & Simpson
      - Gwendoline 34, 292846 — Gudgell & Simpson
        - Beau President 171349 — Gudgell & Simpson
        - Gwendoline 16, 135954 — Gudgell & Simpson
  - Dorana 20, 356733 — Gudgell & Simpson
    - Beau President 171349 — Gudgell & Simpson
      - Beau Brummel 51817 — Gudgell & Simpson
        - Don Carlos 33734 — Gudgell & Simpson
        - Belle 24629 — Gudgell & Simpson
      - Pretty Lady 25, 121411 — Gudgell & Simpson
        - Lamplighter 51834 — Gudgell & Simpson
        - Pretty Lady 16, 56707 — Gudgell & Simpson
    - Dorana 13, 261123 — Gudgell & Simpson
      - Beau Modest 160589 — Gudgell & Simpson
        - Beau Brummel 51817 — Gudgell & Simpson
        - Mignonette 7, 46847 — Gudgell & Simpson
      - Dorana 2, 81639 — Gudgell & Simpson
        - Lamplighter 51834 — Gudgell & Simpson
        - Dorana 66598 — Gudgell & Simpson

You will note that Super Mischief is a double grandson of Prince Domino Mischief. Coming from Advance Mischief and Dorana 43d. You will also note that he is a full brother to Advance President, who is the sire of The Lamplighter, coming from such noted ancestors. We are anxious to try this young bull out and now that his calves are beginning to come it looks as though he is doing the job. Super Mischief is now at the head of Mousel and Coder herd at Wellfleet, Nebr., located on Medicine Creek about half way between North Platte and McCook, Nebr.

*HERD BULL* *FOR REFERENCE ONLY*

# BEAU DULCENIA 1st 2376487

Calved February 21, 1935. Bred by Mousel Bros., Cambridge. Neb.

- BEAU DULCENIA 2130755 — Mousel Bros.
  - Advance Domino 1381854 — Mousel Bros.
    - Prince Domino Mischief 1003879 — Mousel Bros.
      - Prince Domino 499611 — Gudgell & Simpson
        - Domino 264259 —Gudgell & Simpson
        - Lady Stanway 9, 171354 —Gudgell & Simpson
      - Mischief Maker 6, 681567 — Mousel Bros.
        - Beau Mischief 268371 —Gudgell & Simpson
        - Gwendoline 34, 292846 —Gudgell & Simpson
    - Donna Agnes 20, 1085598 — A. J. Gaudreault
      - Spartan 464109 — Gudgell & Simpson
        - Beau President 171349 —Gudgell & Simpson
        - Lady Stanway 9, 171354 —Gudgell & Simpson
      - Donna Agnes 10, 633219 — Jowell & Jowell
        - Domino Jr. 475327 —Gudgell & Simpson
        - Donna Agnes 7, 312602 —Gudgell & Simpson
  - Dulcie Mischief 9, 1695535 — Mousel Bros.
    - Advance Mischief 1323063 — Paul Mousel
      - Prince Domino Mischief 1003879 — Mousel Bros.
        - Prince Domino 499611 —Gudgell & Simpson
        - Mischief Maker 6, 681567 —Mousel Bros.
      - Blanche Mischief 6, 1085894 — Mousel Bros.
        - Young Anxiety 4, 659395 —Gudgell & Simpson
        - Blanche Mischief 2, 666549 —H. L. Mousel
    - Dulcie Mischief 6, 1235619 — Geo. Mousel
      - Prince Domino Mischief 1003879 — Mousel Bros.
        - Prince Domino 499611 —Gudgell & Simpson
        - Mischief Maker 6, 681567 —Mousel Bros.
      - Dulcie Mischief 3, 969154 — Mousel Bros.
        - Mousel Mischief 766582 —Mousel Bros.
        - Dulcie Mischief 2, 552455 —Mousel Bros.
- Blanche Mischief 17, 1557369 — Mousel Bros.
  - ADVANCE MISCHIEF 1323063 — Paul Mousel
    - Prince Domino Mischief 1003879 — Mousel Bros.
      - Prince Domino 499611 — Gudgell & Simpson
        - Domino 264259 —Gudgell & Simpson
        - Lady Stanway 9, 171354 —Gudgell & Simpson
      - Mischief Maker 6, 681567 — Mousel Bros.
        - Beau Mischief 268371 —Gudgell & Simpson
        - Gwendoline 34, 292846 —Gudgell & Simpson
    - Blanche Mischief 6, 1085894 — Mousel Bros.
      - Young Anxiety 4, 659395 — Gudgell & Simpson
        - Bright Stanway 366600 —Gudgell & Simpson
        - Donna Anna 22, 189218 —Gudgell & Simpson
      - Blanche Mischief 2, 666549 — H. L. Mousel
        - Beau Mischief 268371 —Gudgell & Simpson
        - Blanche 99, 489273 —Gudgell & Simpson
  - Blanche Mischief 2, 666549 — H. L. Mousel
    - Beau Mischief 268371 — Gudgell & Simpson
      - Beau President 171349 — Gudgell & Simpson
        - Beau Brummel 51817 —Gudgell & Simpson
        - Pretty Lady 25, 121411 —Gudgell & Simpson
      - Mischievous 71758 — Gudgell & Simpson
        - Lamplighter 51834 —Gudgell & Simpson
        - Miss Charming 4, 33752 —Gudgell & Simpson
    - Blanche 99, 489273 — Gudgell & Simpson
      - Don Augustus 400376 — Gudgell & Simpson
        - Domino 264259 —Gudgell & Simpson
        - Donna Agnes 7, 312602 —Gudgell & Simpson
      - Blanche 59, 384790 — Gudgell & Simpson
        - Domino 264259 —Gudgell & Simpson
        - Blanche 28, 186836 —Gudgell & Simpson

Here we have a grandson of Advance Domino and Advance Mischief. This is the combination that is doing so much in our herd today. His sire, Beau Dulcenia, now going under the name of Advance Domino M., is at the head of M. Cadwallader herd, Oxford, Nebr., while his dam, Blanche Mischief 17th is one of the Queens in Jack Frost's select group of females at Blackwell, Texas. A good reason why we are using Beau Dulcenia 1st in our herd.

*HERD BULL* *FOR REFERENCE ONLY*

## IMPERIAL LAMPLIGHTER 2730301

Calved January 8, 1938. Bred by George Mousel, Cambridge, Nebr.

- THE LAMPLIGHTER 2020166 — Mousel Bros.
  - Advance President 1815576 — Mousel Bros.
    - Advance Mischief 1323063 — Mousel Bros.
      - Pr. Dom. Mis. 1003879 — Mousel Bros.
        - Pr. Domino 499611
        - Mis. Maker 6, 681567
      - Blan. Mis. 6, 1085894 — Mousel Bros.
        - Y'ng Anx. 4, 659395
        - Blan. Mis. 2, 666549
    - Dorana 43, 1381874 — Mousel Bros.
      - Pr. Dom. Mis. 1003879 — Mousel Bros.
        - Pr. Domino 499611
        - Mis. Maker 6, 681567
      - Dorana 20, 356733 — Gudgell & Simpson
        - Beau Presid. 171349
        - Dorana 13, 261123
  - Blanche Mischief 21, 1742831 — Mousel Bros.
    - Advance Domino 1381854 — Mousel Bros.
      - Pr. Dom. Mis. 1003879 — Mousel Bros.
        - Pr. Domino 499611
        - Mis. Maker 6, 681567
      - Don. Agnes 20, 1085598 — A. J. Gaudreault
        - Spartan 464109
        - D. Agnes 10, 633219
    - Blanche Mischief 16, 1507288 — Mousel Bros.
      - The Pr. Domino 1478770 — Mousel Bros.
        - Pr. Domino 499611
        - D. Anna 39, 1030748
      - Blan. Misc. 6, 1085894 — Mousel Bros.
        - Y'ng Anx. 4, 659395
        - Blan. Mis. 2, 666549
- Dulcie Mischief 16, 2048153 — Mousel Bros.
  - MOUSEL DOMINO 1695527 — Mousel Bros.
    - Advance Domino 1381854 — Mousel Bros.
      - Pr. Dom. Mis. 1003879 — Mousel Bros.
        - Pr. Domino 499611
        - Mis. Maker 6, 681567
      - Don. Agnes 20, 1085598 — A. J. Gaudreault
        - Spartan 464109
        - D. Agnes 10, 633219
    - Blanche Mischief 6, 1085894 — Mousel Bros.
      - Y'ng Anxiety 4, 659395 — Gudgell & Simpson
        - Brt. Stanway 366600
        - D. Anna 22, 189218
      - Blan. Misch. 2, 666549 — H. L. Mousel
        - Beau Mischief 268371
        - Blanche 99, 489273
  - Dulcie Mischief 9, 1695525 — Mousel Bros.
    - Advance Mischief 1323063 — Paul Mousel
      - Pr. Dom. Mis. 1003879 — Mousel Bros.
        - Pr. Domino 499611
        - Mis. Maker 6, 681567
      - Blan. Misc. 6, 1085894 — Mousel Bros.
        - Y'ng Anx. 4, 659395
        - Blan. Mis. 2, 666549
    - Dulcie Mischief 6, 1323619 — Geo. Mousel
      - Pr. Dom. Mis. 1003879 — Mousel Bros.
        - Pr. Domino 499611
        - Mis. Maker 6, 681567
      - Dulcie Misc. 3, 969154 — Mousel Bros.
        - Mousel Misch. 766582
        - Dulcie Mis. 2, 552455

One of the most promising sons of The Lamplighter. Individually he qualifies in every respect. His dam is the cow that gave us Advance Mixture. We are counting on him to go on where his Daddy leaves off. You inspect him and draw your own conclusions.

*HERD BULL* *FOR REFERENCE ONLY*

## ADVANCE PRINCE DOMINO 2nd

Calved May 14, 1932. Bred by Mousel Bros., Cambridge, Nebr.

- ADVANCE DOMINO 1381854 — Mousel Bros.
  - Prince Domino Mischief 1003879 — Mousel Bros.
    - Prince Domino 499611 — Gudgell & Simpson
      - Domino 264259 — Gudgell & Simpson
        - Publican 189221
        - D. Anna 22, 189218
      - Lady Stan. 9, 171354 — Gudgell & Simpson
        - Beau Brum. 51817
        - Lady Stan. 6, 46841
    - Mischief Maker 6, 681567 — Mousel Bros.
      - Beau Mischief 268371 — Gudgell & Simpson
        - Beau Presid. 171349
        - Mischievous 71758
      - Gwendoline 34, 292846 — Gudgell & Simpson
        - Beau Presid. 171349
        - Gwendol. 16, 135954
  - Donna Agnes 20, 1085598 — A. J. Gaudreault
    - Spartan 464109 — Gudgell & Simpson
      - Beau President 171349 — Gudgell & Simpson
        - Beau Brum. 51817
        - Prt. Lady 25, 121411
      - Lady Stan. 9, 171354 — Gudgell & Simpson
        - Beau Brum. 51817
        - Lady Stan. 6, 46841
    - Donna Agnes 10, 633219 — Jowell & Jowell
      - Domino Jr. 475327 — Gudgell & Simpson
        - Domino 264259
        - D. Anna 30, 327400
      - Don. Agnes 7, 312602 — Gudgell & Simpson
        - Beau Presid. 171349
        - D. Agnes 2, 163924
- Belle Domino 122, 1417051 — Fulscher & Kepler
  - PRINCE DOMINO 499611 — Gudgell & Simpson
    - Domino 264259 — Gudgell & Simpson
      - Publican 189221 — Gudgell & Simpson
        - Paladin 126248
        - Prt. Lady 16, 56707
      - Don. Anna 22, 189218 — Gudgell & Simpson
        - Beau Brum. 51817
        - D. Anna 14, 135952
    - Lady Stanway 9, 171354 — Gudgell & Simpson
      - Beau Brummel 51817 — Gudgell & Simpson
        - Don Carlos 33734
        - Belle 24629
      - Lady Stanway 6, 46841 — Gudgell & Simpson
        - Don Quixote 37205
        - Lady Stan. 3, 27404
  - Mayday 661400 — W. H. Burns
    - Sprite Stanway 411357 — Gudgell & Simpson
      - Brt. Stanway 366600 — Gudgell & Simpson
        - Brt. Donald 128131
        - Lady Stan. 9, 171354
      - Sprite 20, 384793 — Gudgell & Simpson
        - Beau Donorus 144615
        - Sprite 17, 163993
    - Picayune E. 4, 327409 — Gudgell & Simpson
      - B. Donovan 3, 186831 — Gudgell & Simpson
        - Beau Brum. 51817
        - Donna A. 8, 46830
      - Picayune E. 2, 143206 — Bent County Bank
        - Beau Dux 81593
        - Picapune E. 55288

Five of the females in the sale carry his service. This is one of the best headed bulls of the breed. He has lots of quality. bone, shows breed character and is well marked. We thought enough of him to use him. Lester H. Thompson of Bozeman, Montana, liked this bull well enough that he paid the price asked for him without any hesitation. We know Mr. Thompson is not in the habit of buying herd bulls unless they are absolutely right.

## ADVANCE PRINCE DOMINO

In reserving Advance Prince Domino in our herd we had some definite things in mind. We had in mind a bull that would be extremely smooth and mellow. Strong enough constitution to put these qualities in his get and stamp breed character in his successors. He has lived up to our every expectation. The way we thought these things could be accomplished would be to concentrate the bloods of Domino and Beau Mischief in a fashionable way. His pedigree shows the formula used. He has seven full brothers and sisters that are serving the breed well today. He spent the first seven years of his life in our herd, and is now in the coming herd of Jack Frost at Blackwell, Texas. Watch what he does in this herd. His son, Future Domino, owned by Lester Thompson, Bozeman, Montana, is off to a flying start from all reports. Mr. Frost has a full brother to Future Domino in Worth Mischief and he too looks like he is capable of delivering the goods. Advance Prince Domino left us some of the best females we own and many of the outstanding calves in the sale are sired by him.

Advance Prince Domino Jr., another son, was exhibited by B. A. Elliott, Moran, Texas, to Junior Champion at the Texas State Fair, and is now in service in the Norman Martin herd, Dublin, Texas. Also President Mischief, an excellent individual and sire doing service in the I. B. Cauble herd, Big Springs, Texas, and Prince Advance Mischief, who has made a name for himself in the Ed Hutt herd, Kansas City. You have an opportunity to secure his blood in this sale. It has paid others.

## MOUSEL DOMINO

In the most select reserve herd of John B. Stribling, Rotan, Texas, he chose as his senior herd sire, Mousel Domino, because he knew him and his ability to carry on the great work of preserving the useful blood lines of Anxiety 4th's breeding. To assist him he chose the one-half brother, Advanxiety, a great young bull, that he believes should carry on equally as well. As a calf, we refused to sell, and retained him for a herd bull for several reasons. Mousel Domino's individuality suited us in every respect. He has a character distinctive to himself. This bull shows and breeds breed character in his get. We were proud of his ancestors. His dam gave us Advance Mischief, Blanche Mischief 16th and Blanche Mischief 22d, who is a full sister to Mousel Domino, which cow we consider one of the top cows of the breed, past and present. The fact that Advance Mischief and Advance Domino were in their prime when Mousel Domino was maturing handicapped him from being used as liberally as he justly should have been. We are proud of everything he has left us. He spent his first nine years with us.

ROBERT D. MOUSEL

HENRY L. MOUSEL

# COMMENT

Our constructive breeding operations have been a long range program, concentrating the blood of the best of the Gudgell & Simpson Anxiety 4th families until it is now quite a complete web of those great Hereford families, perserved and improved from Gudgell & Simpson foundation. The pedigree of an animal is nothing more or nothing less than an abstract of the animal's ancestors. The animal's form is the thing that is visible. Breed character is the invisible personality of relationship seen in the animal's abstract of pedigree.

At no time was it a speculative program, but instead a definite one, hoping to improve for the benefit of the Hereford breed in general and to breed cattle that would breed on for our fellow men. Not in mind to amass great wealth, but instead, hoping to build a tower of strength to the Beef breed and not just merely a fancy or a fad, and to make friends and associates in the finest fraternity in the world—the fraternity of cattlemen. And well do we realize that no one man's life is long enough to complete this great accomplishment. In the past Gudgell & Simpson made mistakes. We have made them, and so have you. Why not come to our sale May 23, 1938. If you like our cattle, buy them at your own price and have the benefit of all these years of Mousel breeding.

We are selling as good cattle as we are keeping. This catalogue gives the animal's breeding and details. The cattle speak for themselves. We are turning this sale over to you and the Auctioneers to conduct, and you are invited as our guests whether you buy or not.

ROBERT D. MOUSEL
HENRY L. MOUSEL

# General Information

Each animal will be sold to the highest bidder without reserve.

The auctioneer will have charge of the selling and will have full authority to settle any disputes as to bids.

The cattle will be properly fed and cared for after the sale for a period of 24 hours free of charge to the purchaser, but at their risk of loss or injury.

Each animal will be at purchaser's risk as soon as sold, but will not be delivered until settlement has been made for same.

Terms of the sale are cash.

No animal with known defect will be offered without attention being called to same before it is offered for sale. The cattle sell at the halter and without guarantee.

The cattle have passed the tuberculosis and abortion tests and have been inspected and declared free from scabies and are ready for shipment into any state.

The pictures of the sale cattle were just recently taken, hence they have lost their winter coats and for these reasons they are not overdrawn and in most cases the cattle are much better than the photograph.

Cambridge, Nebraska is located on the main line of the Burlington Railroad, about half way between Omaha and Denver. Also about half way between Kansas City and Denver. Burlington breaks world's speed record—on October 23, 1935, a new world's record of 122 miles per hour was established on this road 20 miles east of Cambridge, Nebraska, and was made by the Burlington's new Streamlined Zephyr now in service between Chicago and Denver, as follows:

Leave Chicago 5:30 P. M., arrive McCook, Nebr., 5:38 A. M.
Leave Denver 4:00 P. M., arrive McCook, Nebr., 8:28 P. M.

McCook is 25 miles west of Cambridge. Other Burlington trains and buses stop at Cambridge.

Cambridge is also located on Nebraska U. S. Highway No. 6 from Omaha to Denver and is easily accessible from north or south.

Sale will be held at the Ranch on Medicine Creek six (6) miles northwest of Cambridge. Road will be marked from Cambridge to the Ranch.

Parties arriving on the Zephyr at McCook will be met there if we are notified in advance.

**Lot 1** LAMPLIGHTER 7th 2306557 **Bull**

Calved April 12, 1934. Tattoo L 148; R 148. Bred by Mousel Bros., Cambridge, Nebr.

- THE LAMPLIGHTER 2020166 .... Mousel Bros.
  - Advance President 1815576 ..... Mousel Bros.
    - Advance Mischief 1323063 ..... Paul Mousel
      - Pr. Dom. Mis. 1003879 Mousel Bros.
        - Prince Domino 499611
        - Mis. Mak. 6, 681567
      - Blan. Misc. 6, 1085894 Mousel Bros.
        - Y'ng Anx. 4, 659395
        - Blan. Mis. 2, 666549
    - Dorana 43, 1381874 .... Mousel Bros.
      - Pr. Dom. Mis. 1003879 Mousel Bros.
        - Prince Domino 499611
        - Mis. Mak. 6, 681567
      - Dorana 20, 356733 ..... Gudgell & Simpson
        - Beau Presi. 171349
        - Dorana 13, 261123
  - Blanche Mischief 21, 1742831 ..... Mousel Bros.
    - Advance Domino 1381854 Mousel Bros.
      - Pr. Dom. Mis. 1003879 Mousel Bros.
        - Prince Domino 499611
        - Mis. Mak. 6, 681567
      - Don. Agnes 20, 1085598 A. J. Gaudreault
        - Spartan 464109
        - D. Agnes 10, 633219
    - Blanche Mischief 16, 1507288 ..... Paul Mousel
      - The Pr. Dom. 1478770.. Mousel Bros.
        - Prince Domino 499611
        - D. Anna 39, 1030748
      - Blan. Misc. 6, 1085894 Mousel Bros.
        - Y'ng Anx. 4, 659395
        - Blan. Mis. 2, 666549
- Donna Anna 26, 1946832 ..... Mousel Bros.
  - ADVANCE MISCHIEF 1323063 Paul Mousel
    - Prince Domino Mischief 1003879 ..... Mousel Bros.
      - Prince Domino 499611.. Gudgell & Simpson
        - Domino 264259
        - Lady Stan. 9, 171354
      - Misch. Maker 6, 681567 Mousel Bros.
        - Beau Mischief 268371
        - Gwendol. 34, 292846
    - Blanche Mischief 6, 1085894 ..... Mousel Bros.
      - Y'ng Anxiety 4, 659395 Gudgell & Simpson
        - Brt. Stanway 366600
        - D. Anna 22, 189218
      - Blan. Misch. 2, 666549 H. L. Mousel
        - Beau Mischief 268371
        - Blanche 99, 489273
  - Donna Anna 16, 1283871 ..... Mrs. Wm. Braddock
    - Superior Domino 557924 ..... Gudgell & Simpson
      - Domino 264259 ..... Gudgell & Simpson
        - Publican 189221
        - D. Anna 22, 189218
      - Blanche 52, 343214 .... Gudgell & Simpson
        - Militant 71755
        - Blanche 31, 219879
    - Donna Anna 14, 804706 H. G. Adams
      - Valiant Brummel 727388 H. G. Adams
        - Beau Valiant 351115
        - Blanche 81, 542341
      - Donna Anna 12, 542080 Gudgell & Simpson
        - Beau Dandy 145564
        - D. Agnes 8, 344724

We sold this bull as a calf to one of the smaller breeders whose herd was dispersed last fall, reserving this bull which we later purchased. The reason for buying him was the evidence of a good sire. The calves of both sex were good. From the fact that he is sired by The Lamplighter should warrant his possibilities from the beginning. You should note the combination of blood lines here which have proven good in every particular. This bull possesses plenty of quality, but he has not been fully grown out due to the lack of feed during the recent drouth and for these reasons he is liable to sell under his value.

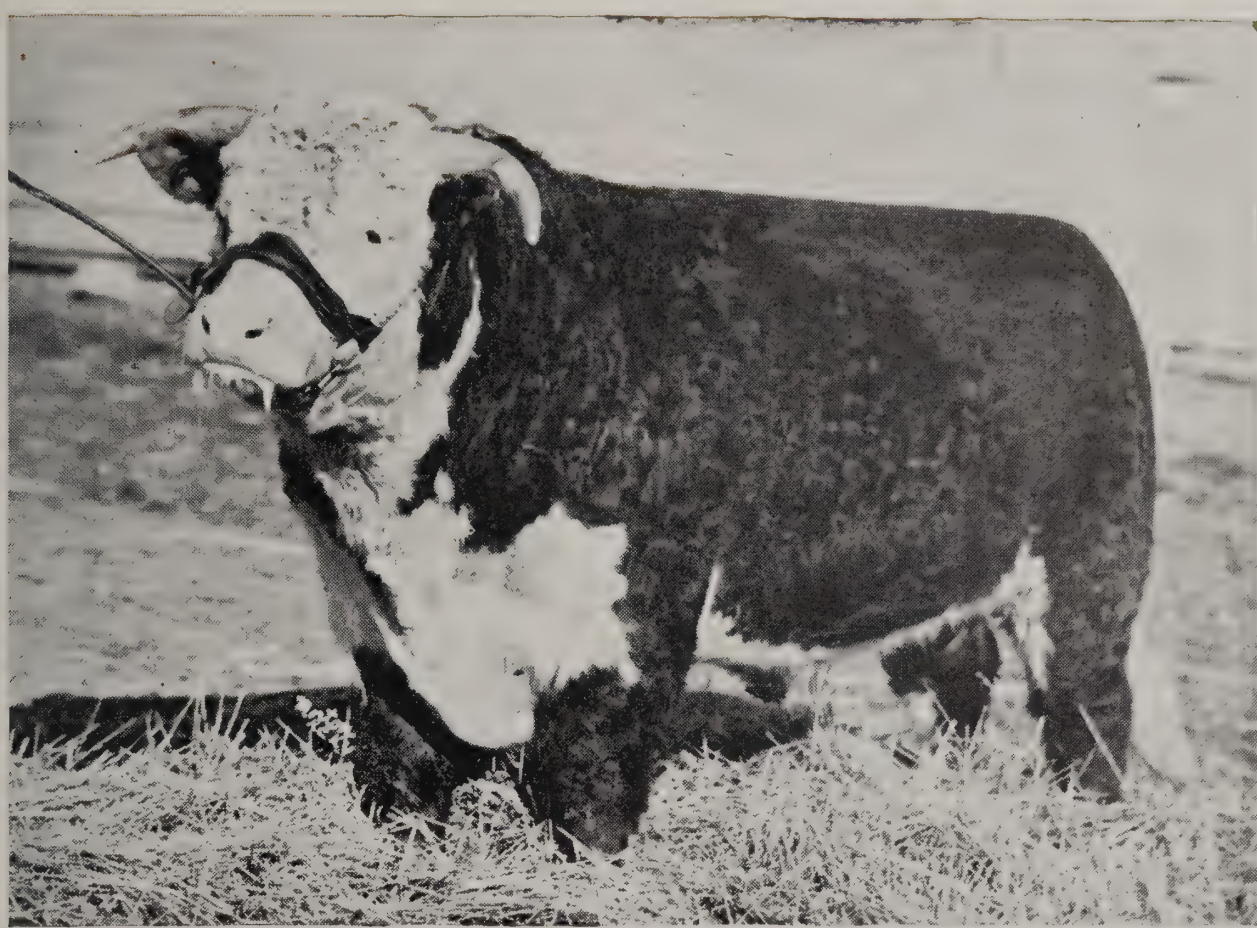

**Lot 2** — **ADVANCE DOMINO 66th 2469678** — **Bull**

Calved September 10, 1935. Tattoo 455. Bred by Mousel Bros. Inc., Cambridge, Nebr.

- ADVANCE DOMINO 1381854 — Mousel Bros.
  - Prince Domino Mischief 1003879 — Mousel Bros.
    - Prince Domino 499611 — Gudgell & Simpson
      - Domino 264259 — Gudgell & Simpson
        - Publican 189221
        - D. Anna 22, 189218
      - Lady Stan. 9, 171354 — Gudgell & Simpson
        - Beau Brum. 51817
        - Lady Stan. 6, 46841
    - Mischief Maker 6, 681567 — Mousel Bros.
      - Beau Mischief 268371 — Gudgell & Simpson
        - Beau Presid. 171349
        - Mischievous 71758
      - Gwendoline 34, 292846 — Gudgell & Simpson
        - Beau Presid. 171349
        - Gwendol. 16, 135954
  - Donna Agnes 20, 1085598 — A. J. Gaudreault
    - Spartan 464109 — Gudgell & Simpson
      - Beau President 171349 — Gudgell & Simpson
        - Beau Brum. 51817
        - Prt. Lady 25, 121411
      - Lady Stan. 9, 171354 — Gudgell & Simpson
        - Beau Brum. 51817
        - Lady Stan. 6, 46841
    - Donna Agnes 10, 633219 — Jowell & Jowell
      - Domino Jr. 475327 — Gudgell & Simpson
        - Domino 264259
        - D. Anna 30, 327400
      - Don. Agnes 7, 312602 — Gudgell & Simpson
        - Beau Presid. 171349
        - D. Agnes 2, 163924
- Grasshopper 17, 1590113 — John T. Mahoney
  - D. A. DOMINO 838565 — John T. Mahoney
    - Beau Domino 359632 — Gudgell & Simpson
      - Beau President 171349 — Gudgell & Simpson
        - Beau Brum. 51817
        - Prt. Lady 25, 121411
      - Don. Anna 22, 189218 — Gudgell & Simpson
        - Beau Brum. 51817
        - D. Anna 14, 135952
    - Donna Anna 33, 515295 — John T. Mahoney
      - Eliminator 359635 — Gudgell & Simpson
        - Domino 264259
        - Editha 2, 219887
      - Don. Anna 32, 336803 — Gudgell & Simpson
        - Beau Presid. 171349
        - D. Anna 20, 144645
  - Ruby 448793 — John T. Mahoney
    - Eliminator 359635 — Gudgell & Simpson
      - Domino 264259 — Gudgell & Simpson
        - Publican 189221
        - D. Anna 22, 189218
      - Editha 2, 219887 — Gudgell & Simpson
        - Belisarius 126243
        - Editha 73550
    - Grasshopper 8, 331161 — Gudgell & Simpson
      - Beau Donov. 3, 186831 — Gudgell & Simpson
        - Beau Brum. 51817
        - D. Anna 8, 46830
      - Grasshopper 2, 261132 — Gudgell & Simpson
        - Beau Modest 160589
        - Grasshopper 79853

Has many admirers—right he should have. He is not only one of the outstanding sons of Advance Domino, but in turn one of the outstanding young bulls of the breed. And again he has for his dam a cow that has never failed us, always producing good cattle. One of her heifer calves, a full sister to this bull, won her class at the Denver Stock Show in 1932, defeating all comers. And again she and Mischief Husker won the pair of calves class. To make the story short, we shall say that from head to heal he is a grand individual—clean cut and straight, and an extremely thick exceptionally strong back. One might juggle facts but they can never be changed to jester a master stroke by this bull. We recommend him highly.

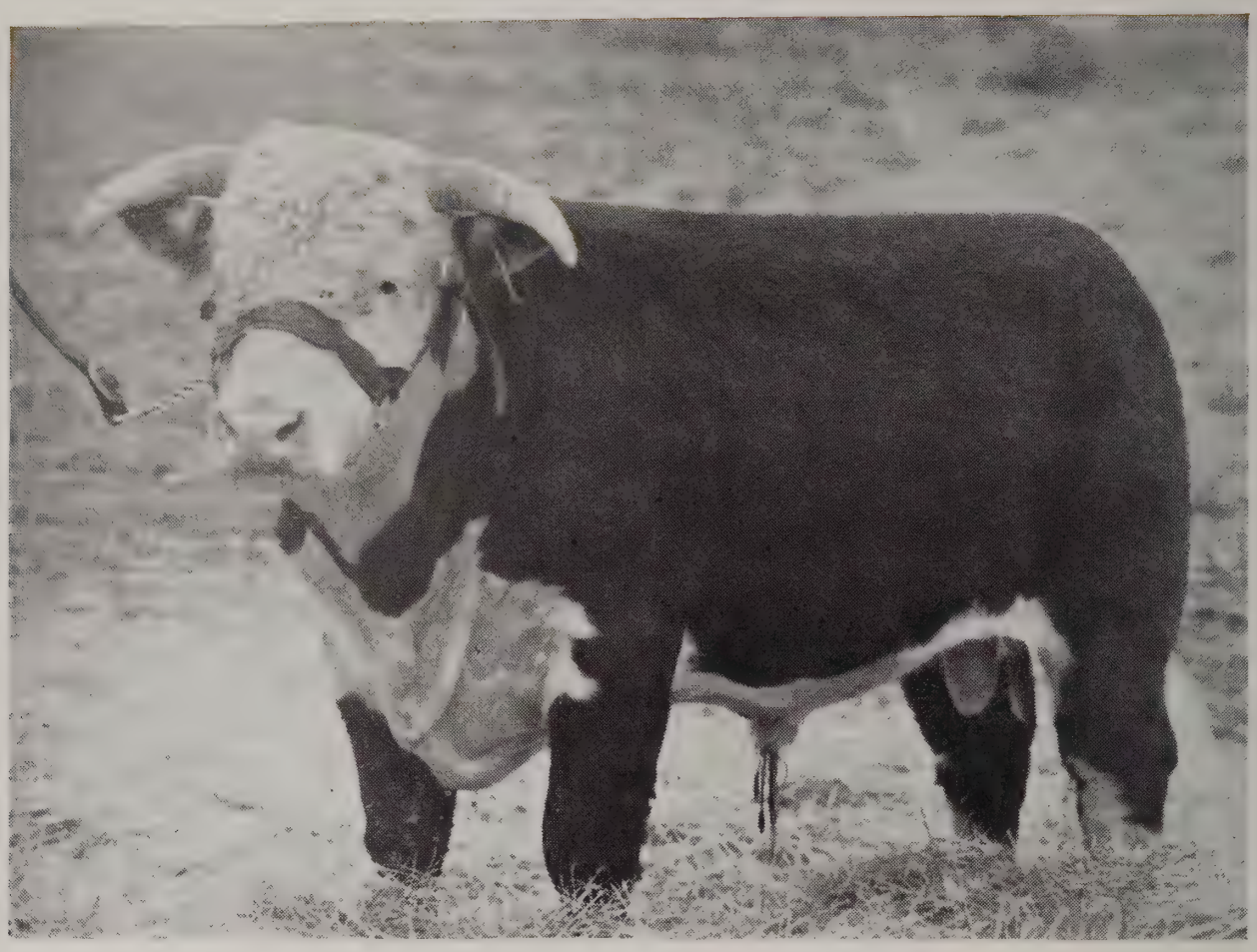

Lot 3 **BEAU DULCENIA 7th 2591244** Bull

Calved April 7, 1936. Tattoo 496. Bred by Mousel Bros. Inc., Cambridge, Nebr.

- ADVANCE DOMINO M. 2334000, Mousel Bros.
  - Advance Domino 1381854, Mousel Bros.
    - Prince Domino Mischief 1003879, Mousel Bros.
      - Prince Domino 499611, Gudgell & Simpson
        - Domino 264259
        - Lady Stan. 9, 171354
      - Misch. Maker 6, 681567, Mousel Bros.
        - Beau Mischief 268371
        - Gwendol. 34, 292846
    - Donna Agnes 20, 1085598, J. A. Gaudreault
      - Spartan 464109, Gudgell & Simpson
        - Beau Presid. 171349
        - Lady Stan. 9, 171354
      - Don. Agnes 10, 633219, Jowell & Jowell
        - Domino Jr. 475327
        - D. Agnes 7, 312602
  - Dulcie Mischief 9, 1695535, Mousel Bros.
    - Advance Mischief 1323063, Paul Mousel
      - Pr. Dom. Mis. 1003879, Mousel Bros.
        - Pr. Domino 499611
        - Mis. Maker 6, 681567
      - Blan. Misc. 6, 1085894, Mousel Bros.
        - Y'ng Anx. 4, 659395
        - Blan. Mis. 2, 666549
    - Dulcie Mischief 6, 1235619, Geo. Mousel
      - Pr. Dom. Mis. 1003879, Mousel Bros.
        - Pr. Domino 499611
        - Mis. Maker 6, 681567
      - Dulcie Misc. 3, 969154, Mousel Bros.
        - Mousel Misch. 766582
        - Dulcie Mis. 2, 552455
- Dorana 59, 2226382, Mousel Bros.
  - ADVANCE PR. DOMINO 1795509, Mousel Bros.
    - Advance Mischief 1323063, Paul Mousel
      - Pr. Dom. Mis. 1003879, Mousel Bros.
        - Pr. Domino 499611
        - Mis. Maker 6, 681567
      - Blan. Misc. 6, 1085894, Mousel Bros.
        - Y'ng Anx. 4, 659395
        - Blan. Mis. 2, 666549
    - Dulcie Mischief 6, 1235619, Geo. Mousel
      - Pr. Dom. Mis. 1003879, Mousel Bros.
        - Pr. Domino 499611
        - Mis. Maker 6, 681567
      - Dulcie Misc. 3, 969154, Mousel Bros.
        - Mousel Misch. 766582
        - Dulcie Mis. 2, 552455
  - Dorana 42, 1569138, John T. Mahoney
    - Jerry Domino 688421, Hiram Mahoney
      - Beau Domino 359632, Gudgell & Simpson
        - Beau Presid. 171349
        - D. Anna 22, 189218
      - Prt. Lady 43, 359642, Gudgell & Simpson
        - Domino 264259
        - Prt. Lady 34, 256971
    - Miss West 767670, Hiram Mahoney
      - Eliminator 359635, Gudgell & Simpson
        - Domino 264259
        - Editha 2, 219887
      - Lady of the West 403690, Gudgell & Simpson
        - Beau Modest 160589
        - Dorana 15, 321385

This is a choice son of Beau Dulcenia, now used in the good herd of Cadwallader and Forbes with remarkable results. This is a bull of good confirmation, good head, straight lines, well marked and should give good service in a good herd.

**Lot 4** — **ADVANCE MISCHIEF 77th 2565948** — **Bull**

Calved May 12, 1936. Tattoo 604. Bred by George Mousel, Cambridge, Nebr.

- **ADVANCE MISCHIEF 1323063** — Paul Mousel
  - **Prince Domino Mischief 1003879** — Mousel Bros.
    - **Prince Domino 499611** — Gudgell & Simpson
      - **Domino 264259** — Gudgell & Simpson
        - Publican 189221
        - D. Anna 22, 189218
      - **Lady Stanway 9, 171354** — Gudgell & Simpson
        - Beau Brum. 51817
        - Lady Stan. 6, 46841
    - **Mischief Maker 6, 681567** — Mousel Bros.
      - **Beau Mischief 268371** — Gudgell & Simpson
        - Beau Presid. 171349
        - Mischievous 71758
      - **Gwendoline 34, 292846** — Gudgell & Simpson
        - Beau Presid. 171349
        - Gwendol. 16, 135954
  - **Blanche Mischief 6, 1085894** — Mousel Bros.
    - **Young Anxiety 4, 659395** — Gudgell & Simpson
      - **Bright Stanway 366600** — Gudgell & Simpson
        - Brt. Donald 128131
        - Lady Stan. 9, 171354
      - **Don. Anna 22, 189218** — Gudgell & Simpson
        - Beau Brum. 51817
        - D. Agnes 14, 135952
    - **Blanche Mischief 2, 666549** — H. L. Mousel
      - **Beau Mischief 268371** — Gudgell & Simpson
        - Beau Presid. 171349
        - Mischievous 71758
      - **Blanche 99, 489273** — Gudgell & Simpson
        - D. Augustus 400376
        - Blanche 59, 384790
- **Mischief Maker 10, 1500735** — Mousel Bros.
  - **CHOICE DOMINO 1299085** — Mousel Bros.
    - **Prince Domino 499611** — Gudgell & Simpson
      - **Domino 264259** — Gudgell & Simpson
        - Publican 189221
        - D. Anna 22, 189218
      - **Lady Stanway 9, 171354** — Gudgell & Simpson
        - Beau Brum. 51817
        - Lady Stan. 6, 46841
    - **Dorana 20, 356733** — Gudgell & Simpson
      - **Beau President 171349** — Gudgell & Simpson
        - Beau Brum. 51817
        - Prt. Lady 25, 121411
      - **Dorana 13, 261123** — Gudgell & Simpson
        - Beau Modest 160589
        - Dorana 2, 81639
  - **Mischief Maker 5, 681566** — Mousel Bros.
    - **Beau Mischief 268371** — Gudgell & Simpson
      - **Beau President 171349** — Gudgell & Simpson
        - Beau Brum. 51817
        - Prt. Lady 25, 121411
      - **Mischievous 71758** — Gudgell & Simpson
        - Lamplighter 51834
        - M. Charm. 4, 33752
    - **Pretty Lady 38, 330413** — Gudgell & Simpson
      - **B. Donovan 3, 186831** — Gudgell & Simpson
        - Beau Brum. 51817
        - Don. Anna 8, 46830
      - **Pretty Lady 34, 256971** — Gudgell & Simpson
        - Marlborough 171355
        - Prt. Lady 16, 55707

This is the last son of Advance Mischief we will sell on our ranch. He is a good representative of his sons. He is very thick, heavy boned, good headed and shows evidence of growing into a large bull. You will note that his ancestors have been desirable and good producers everywhere. His dam is one of the outstanding producing cows on our ranch. Ask to see her sale day. If you want to add scale and quality you will make no mistake in buying this son of Advance Mischief.

Lot 5 **LAMPLIGHTER 29th 2565914** Bull

Calved September 20, 1936. Tattoo 581. Bred by Mousel Bros. Inc., Cambridge, Nebr.

- THE LAMPLIGHTER 2020166 — Mousel Bros.
  - Advance President 1815576 — Mousel Bros.
    - Advance Mischief 1323063 — Paul Mousel
      - Pr. Dom. Mis. 1003879 — Mousel Bros.
        - Pr. Domino 499611
        - Mis. Maker 6, 681567
      - Blan. Mis. 6, 1085894 — Mousel Bros.
        - Y'ng Anx. 4, 659395
        - Blan. Mis. 2, 666549
    - Dorana 43, 1381874 — Mousel Bros.
      - Pr. Dom. Mis. 1003879 — Mousel Bros.
        - Pr. Domino 499611
        - Mis. Maker 6, 681567
      - Dorana 20, 356733 — Gudgell & Simpson
        - Beau Presid. 171349
        - Dorana 13, 261123
  - Blanche Mischief 21, 1742831 — Mousel Bros.
    - Advance Domino 1381854 — Mousel Bros.
      - Pr. Dom. Mis. 1003879 — Mousel Bros.
        - Pr. Domino 499611
        - Mis. Maker 6, 681567
      - Don. Agnes 20, 1085598 — A. J. Gaudreault
        - Spartan 464109
        - D. Agnes 10, 633219
    - Blanche Mischief 16, 1507288 — Paul Mousel
      - The Pr. Domino 1478770 — Mousel Bros.
        - Pr. Domino 499611
        - D. Anna 39, 1030748
      - Blan. Misc. 6, 1085894 — Mousel Bros.
        - Y'ng Anx. 4, 659395
        - Blan. Mis. 2, 666549
- Creamette 39, 1997441 — Mousel Bros.
  - ADVANCE DOMINO 1381854 — Mousel Bros.
    - Prince Domino Mischief 1003879 — Mousel Bros.
      - Prince Domino 499611 — Gudgell & Simpson
        - Domino 264259
        - Lady Stan. 9, 171354
      - Misch. Maker 6, 681567 — Mousel Bros.
        - Beau Mischief 268371
        - Gwendol. 34, 292846
    - Donna Agnes 20, 1085598 — A. J. Gaudreault
      - Spartan 464109 — Gudgell & Simpson
        - Beau Presid. 171349
        - Lady Stan. 9, 171354
      - Don. Agnes 10, 633219 — Jowell & Jowell
        - Domino Jr. 475327
        - D. Agnes 7, 312602
  - Creamette 36, 1575512 — John T. Mahoney
    - Eliminator 15, 944312 — Hiram Mahoney
      - Eliminator 359635 — Gudgell & Simpson
        - Domino 264259
        - Editha 2, 219887
      - Pretty Lady 41, 350791 — Gudgell & Simpson
        - Beau Presid. 171349
        - Prt. Lady 35, 256972
    - Peggy 10, 937387 — John T. Mahoney
      - Jerry Domino 688421 — Hiram Mahoney
        - Beau Domino 359632
        - Prt. Lady 43, 359642
      - Peggy 561725 — John T. Mahoney
        - Eliminator 359635
        - Creamette 12, 350781

Anyone wanting one of the most desirable herd bull prospects can find it in this youngster. He is out of one of the choice daughters of Advance Domino. She is one of the cream cows that we have retained in our herd. Individually this bull is good, possessing the ear marks of a herd sire. Sons and daughters of The Lamplighter are in great demand and are commanding good prices in some of the best sales of this and last year. This year's Stribling's top animal was a son of The Lamplighter and the second top of his sale a year ago was a daughter of The Lamplighter, selling for $2,775. The Lamplighter adds class and finish to a get. Check up on his pedigree and pictures that have been run here for reference.

Lot 6 **ADVANCE PRINCE D. 4th 2589324** Bull

Calved January 6, 1937. Tattoo 638. Bred by Paul Mousel, Cambridge, Nebr.

- ADVANCE PRINCE DOM. 1795509 .. Mousel Bros.
  - Advance Mischief 1323063 ..... Paul Mousel
    - Prince Domino Mischief 1003879 ..... Mousel Bros.
      - Prince Domino 499611.. Gudgell & Simpson
        - Domino 264259
        - Lady Stan. 9, 171354
      - Mis. Maker 6, 681567 .. Mousel Bros.
        - Beau Misch. 268371
        - Gwendol. 34, 292846
    - Blanche Mischief 6, 1085894 ..... Mousel Bros.
      - Y. Anxiety 4, 659395 .. Gudgell & Simpson
        - Brt. Stanway 366600
        - D. Anna 22, 189218
      - Blan. Mis. 2, 666549 .. H. L. Mousel
        - Beau Misch. 268371
        - Blanche 99, 489273
  - Dulcie Mischief 6, 1235619 ..... Geo. Mousel
    - Prince Domino Mischief 1003879 ..... Mousel Bros.
      - Prince Domino 499611.. Gudgell & Simpson
        - Domino 264259
        - Lady Stan. 9, 171354
      - Mis. Maker 6, 681567 .. Mousel Bros.
        - Beau Misch. 268371
        - Gwendol. 34, 292846
    - Dulcie Mischief 3, 969154 ..... Mousel Bros.
      - Mousel Mischief 766582 Mousel Bros.
        - Beau Misch. 268371
        - Blanche 59, 384790
      - Dulcie Misch. 2, 552455 Mousel Bros.
        - Beau Misch. 268371
        - Dulcie Misch. 320935
- Blanche Mischief 16, 1507288 .... Paul W. Mousel
  - THE PRINCE DOMINO 1478770 .. Mousel Bros.
    - Prince Domino 499611 .. Gudgell & Simpson
      - Domino 264259 ..... Gudgell & Simpson
        - Publican 189221
        - D. Anna 22, 189218
      - Lady Stanway 9, 171354 Gudgell & Simpson
        - Beau Brum. 51817
        - Lady Stan. 6, 46841
    - Donna Anna 39, 1030748 ..... Mousel Bros.
      - Y'ng Anxiety 4, 659395 Gudgell & Simpson
        - Brt. Stanway 366600
        - D. Anna 22, 189218
      - Don. Anna 37, 455365.. Gudgell & Simpson
        - Beau Presid. 171349
        - D. Anna 22, 189218
  - Blanche Mischief 6, 1085894 ..... Mousel Bros.
    - Young Anxiety 4, 659395 ..... Gudgell & Simpson
      - Bright Stanway 366600 Gudgell & Simpson
        - Brt. Donald 128131
        - Lady Stan. 9, 171354
      - Don. Anna 22, 189218 Gudgell & Simpson
        - Beau Brum. 51817
        - D. Anna 14, 135952
    - Blanche Mischief 2, 666549 ..... H. L. Mousel
      - Beau Mischief 268371 .. Gudgell & Simpson
        - Beau Presid. 171349
        - Mischievous 71758
      - Blanche 99, 489273 .... Gudgell & Simpson
        - D. Augustus 400376
        - Blanche 59, 384790

This is a very desirable young bull coming from the Blanche Mischief cow family that has produced some of the breed's greatest cattle. You will note that his dam is a daughter of Dr. Harris' The Prince Domino. We believe you can depend on this bull bringing the more desirable results. His head shows breed character. Look this bull over as space will not permit what could justly be said of him.

**Lot 7** — **JUNIOR DOMINO 2621505** — **Bull**

Calved July 15, 1936. Tattoo 765. Bred by Mousel Bros. Inc., Cambridge, Nebr.

- JR. ADVANCE DOM. 2230000 — John B. Stribling
  - Advance Domino 1381854 — Mousel Bros.
    - Prince Domino Mischief 1003879 — Mousel Bros.
      - Prince Domino 499611 — Gudgell & Simpson
        - Domino 264259
        - Lady Stan. 9, 171354
      - Mis. Maker 6, 681567 — Mousel Bros.
        - Beau Misch. 268371
        - Gwendol. 34, 292846
    - Donna Agnes 20, 1085598 — A. J. Gaudreault
      - Spartan 464109 — Gudgell & Simpson
        - Beau Presi. 171349
        - Lady Stan. 9, 171354
      - Don. Agnes 10, 633219 — Jowell & Jowell
        - Domino Jr. 475327
        - Don. Agnes 7, 312602
  - Dulcie Mischief 12, 2043483 — Mousel Bros.
    - Advance Mischief 1323063 — Paul Mousel
      - Pr. Dom. Mis. 1003879 — Mousel Bros.
        - Pr. Domino 499611
        - Mis. Mak. 6, 681567
      - Blan. Mis. 6, 1085894 — Mousel Bros.
        - Y'ng Anx. 4, 659395
        - Blan. Mis. 2, 666549
    - Dulcie Mischief 6, 1235619 — Mousel Bros.
      - Pr. Dom. Mis. 1003879 — Mousel Bros.
        - Pr. Domino 499611
        - Mis. Mak. 6, 681567
      - Dulcie Mis. 3, 969154 — Mousel Bros.
        - Mousel Misch. 766582
        - Dulcie Mis. 2, 552455
- Lady Mischief 10, 2244256 — Mousel Bros.
  - ADVANCE PR. DOMINO 1795509 — Mousel Bros.
    - Advance Mischief 1323063 — Paul Mousel
      - Pr. Dom. Mis. 1003879 — Mousel Bros.
        - Pr. Domino 499611
        - Mis. Maker 6, 681567
      - Blan. Misc. 6, 1085894 — Mousel Bros.
        - Y'ng Anx. 4, 659395
        - Blan. Mis. 2, 666549
    - Dulcie Mischief 6, 1235619 — Geo. Mousel
      - Pr. Dom. Mis. 1003879 — Mousel Bros.
        - Pr. Domino 499611
        - Mis. Maker 6, 681567
      - Dulcie Mis. 3, 969154 — Mousel Bros.
        - Mousel Misch. 766582
        - Dulcie Mis. 2, 552455
  - Lady Mischief 8, 1904667 — Mousel Bros.
    - Spartan Jr. 982960 — A. J. Gaudreault
      - Spartan 464109 — Gudgell & Simpson
        - Beau Presid. 171349
        - Lady Stan. 9, 171354
      - Don. Agnes 10, 633219 — Jowell & Jowell
        - Domino Jr. 475327
        - D. Agnes 7, 312602
    - Lady Mischief 1468651 — Mrs. Wm. Braddock
      - Misch. Anxiety 897962 — Mrs. Wm. Braddock
        - Y'ng Anx. 4, 659395
        - Elope Misch. 688646
      - Lady Elect 72, 760923 — Est. Wm. Braddock
        - Beau Elect 323941
        - L. Dono. 238, 409086

This is a very compact bull and is ready for heavy service now. Compare him with his full brother, Lot 16 and see how near two animals can be alike. This bull has a very impressive rear end. He should do good wherever he goes.

**Lot 8** — **ADVANCE PRINCE DOMINO 41st 2640981** — **Bull**

Calved May 15, 1937. Tattoo 657. Bred by Mousel Bros. Inc., Cambridge, Nebr.

- **ADVANCE PRINCE DOM. 1795509** — Mousel Bros.
  - **Advance Mischief 1323063** — Paul Mousel
    - **Prince Domino Mischief 1003879** — Mousel Bros.
      - **Prince Domino 499611** — Gudgell & Simpson
        - Domino 264259
        - Lady Stan. 9, 171354
      - **Mis. Maker 6, 681567** — Mousel Bros.
        - Beau Misch. 268371
        - Gwendol. 34, 292846
    - **Blanche Mischief 6, 1085894** — Mousel Bros.
      - **Y. Anxiety 4, 659395** — Gudgell & Simpson
        - Brt. Stanway 366600
        - D. Anna 22, 189218
      - **Blan. Mis. 2, 666549** — H. L. Mousel
        - Beau Misch. 268371
        - Blanche 99, 489273
  - **Dulcie Mischief 6, 1235619** — Geo. Mousel
    - **Prince Domino Mischief 1003879** — Mousel Bros.
      - **Prince Domino 499611** — Gudgell & Simpson
        - Domino 264259
        - Lady Stan. 9, 171354
      - **Mis. Maker 6, 681567** — Mousel Bros.
        - Beau Misch. 268371
        - Gwendol. 34, 292846
    - **Dulcie Mischief 3, 969154** — Mousel Bros.
      - **Mousel Mischief 766582** — Mousel Bros.
        - Beau Misch. 268371
        - Blanche 59, 384790
      - **Dulcie Misch. 2, 552455** — Mousel Bros.
        - Beau Misch. 268371
        - Dulcie Misch. 320935
- **Lula A. 2, 1467425** — John T. Mahoney
  - **ELIMINATOR 15, 944312** — Hiram Mahoney
    - **Eliminator 359635** — Gudgell & Simpson
      - **Domino 264259** — Gudgell & Simpson
        - Publican 189221
        - D. Anna 22, 189218
      - **Editha 2, 219887** — Gudgell & Simpson
        - Belisarius 126143
        - Editha 73550
    - **Pretty Lady 41, 350791** — Gudgell & Simpson
      - **Beau President 171349** — Gudgell & Simpson
        - Beau Brum. 51817
        - Prt. Lady 25, 121411
      - **Pretty Lady 35, 256972** — Gudgell & Simpson
        - B. Donov. 3, 186831
        - Prt. Lady 29, 163983
  - **Lula A. 1054788** — Hiram Mahoney
    - **Eliminator 359635** — Gudgell & Simpson
      - **Domino 264259** — Gudgell & Simpson
        - Publican 189221
        - D. Anna 22, 189218
      - **Editha 2, 219887** — Gudgell & Simpson
        - Belisarius 126245
        - Editha 73550
    - **Lulu 688425** — Hiram Mahoney
      - **Beau Domino 359632** — Gudgell & Simpson
        - Beau Presid. 171349
        - D. Anna 22, 189218
      - **Nina 3, 498063** — Hiram Mahoney
        - Beau Domino 359632
        - Nina Dauphin 312962

This is a strong made son of Advance Prince Domino. He has bull character, compactness, and has many of the qualities needed in modern day cattle. He is a thrifty, good doing kind. and should go ahead and make the right kind of a bull. He is medium color and well marked.

## Lot 9 ADVANCE PRINCE DOMINO 47th 2640985 Bull

Calved April 22, 1937. Tattoo 693. Bred by Mousel Bros. Inc., Cambridge, Nebr.

- ADVANCE PRINCE DOM. 1795509 .. Mousel Bros.
  - Advance Mischief 1323063 ..... Paul Mousel
    - Prince Domino Mischief 1003879 ..... Mousel Bros.
      - Prince Domino 499611.. Gudgell & Simpson
        - Domino 264259
        - Lady Stan. 9, 171354
      - Mis. Maker 6, 681567 .. Mousel Bros.
        - Beau Mischief 268371
        - Gwendol. 34, 292846
    - Blanche Mischief 6, 1085894 ..... Mousel Bros.
      - Y. Anxiety 4, 659395 .. Gudgell & Simpson
        - Brt. Stanway 366600
        - D. Anna 22, 189218
      - Blan. Mis. 2, 666549 .. H. L. Mousel
        - Beau Misch. 268371
        - Blanche 99, 489273
  - Dulcie Mischief 6, 1235619 ..... Geo. Mousel
    - Prince Domino Mischief 1003879 ..... Mousel Bros.
      - Prince Domino 499611.. Gudgell & Simpson
        - Domino 264259
        - Lady Stan. 9, 171354
      - Mis. Maker 6, 681567 .. Mousel Bros.
        - Beau Misch. 268371
        - Gwendol. 34, 292846
    - Dulcie Mischief 3, 969154 ..... Mousel Bros.
      - Mousel Mischief 766582 Mousel Bros.
        - Beau Misch. 268371
        - Blanche 59, 384790
      - Dulcie Misch. 2, 552455 Mousel Bros.
        - Beau Misch. 268371
        - Dulcie Misch. 320935
- Pauline Domino 2226399 ..... Mousel Bros.
  - ADVANCE DOMINO 1381854 .... Mousel Bros.
    - Prince Domino Mischief 1003879 ..... Mousel Bros.
      - Prince Domino 499611.. Gudgell & Simpson
        - Domino 264259
        - Lady Stan. 9, 171354
      - Misch. Maker 6, 681567 Mousel Bros.
        - Beau Mischief 268371
        - Gwendol. 34, 292846
    - Donna Agnes 20, 1085598 ..... A. J. Gaudreault
      - Spartan 464109 ..... Gudgell & Simpson
        - Beau Presid. 171349
        - Lady Stan. 9, 171354
      - Don. Agnes 10, 633219 Jowell & Jowell
        - Domino Jr. 475327
        - D. Agnes 7, 312602
  - Pauline G. 1468678 Mrs. Wm. Braddock
    - Don Gudgell 797865 .... H. G. Adams
      - Garfield 621634 ..... H. G. Adams
        - Beau Valiant 351115
        - Lorena 10, 542098
      - Brt. Lass 20, 542344 .. Gudgell & Simpson
        - Beau Dandy 145564
        - Brt. Lass 20, 336798
    - Lady Gay Lad 61, 760940 ..... Est. Wm. Braddock
      - Gay Lad 2, 365245 ..... O. Harris
        - Gay Lad 6, 316936
        - Marietta 15, 135875
      - Miss Donov. 325, 433634 Wm. Braddock
        - M. Dono. 47, 286372
        - L. Defend. 26, 286369

Here is another good son of Advance Prince Domino from a good producing daughter of Advance Domino. He is well grown and has a good head. This calf is a deep cherry red color.

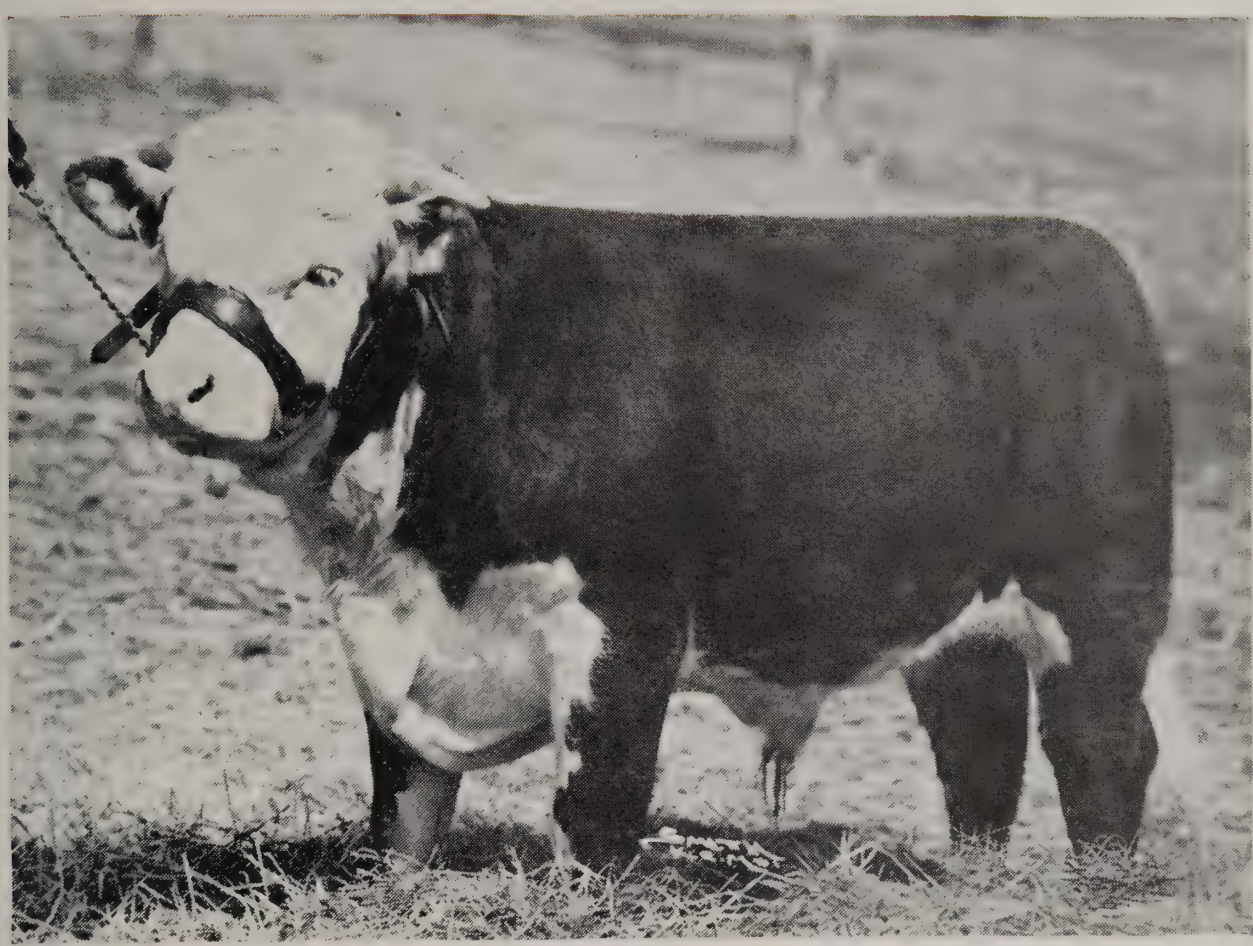

**Lot 10** — **YOUNG ADVANCE 2641012** — **Bull**

Calved April 2, 1937. Tattoo 673. Bred by Mousel Bros. Inc., Cambridge, Nebr.

- **ADVANCE PRINCE DOM. 1795509** .. Mousel Bros.
  - **Advance Mischief 1323063** ..... Paul Mousel
    - **Prince Domino Mischief 1003879** ..... Mousel Bros.
      - **Prince Domino 499611**.. Gudgell & Simpson
        - Domino 264259
        - Lady Stan. 9, 171354
      - **Mis. Maker 6, 681567** .. Mousel Bros.
        - Beau Misch. 268371
        - Gwendol. 34, 292846
    - **Blanche Mischief 6, 1085894** ..... Mousel Bros.
      - **Y. Anxiety 4, 659395** .. Gudgell & Simpson
        - Brt. Stanway 366600
        - D. Anna 22, 189218
      - **Blan. Mis. 2, 666549** .. H. L. Mousel
        - Beau Misch. 268371
        - Blanche 99, 489273
  - **Dulcie Mischief 6, 1235619** ..... Geo. Mousel
    - **Prince Domino Mischief 1003879** ..... Mousel Bros.
      - **Prince Domino 499611**.. Gudgell & Simpson
        - Domino 264259
        - Lady Stan. 9, 171354
      - **Mis. Maker 6, 681567** .. Mousel Bros.
        - Beau Misch. 268371
        - Gwendol. 34, 292846
    - **Dulcie Mischief 3, 969154** ..... Mousel Bros.
      - **Mousel Mischief 766582** Mousel Bros.
        - Beau Misch. 268371
        - Blanche 59, 384790
      - **Dulcie Misch. 2, 552455** Mousel Bros.
        - Beau Misch. 268371
        - Dulcie Misch. 320935
- **Dollie Mischief 6, 2226410** ..... Paul Mousel
  - **MOUSEL DOMINO 1695527** ..... Mousel Bros.
    - **Advance Domino 1381854** ..... Mousel Bros.
      - **Pr. Dom. Mis. 1003879** Mousel Bros.
        - Pr. Domino 499611
        - Mis. Maker 6, 681567
      - **Don. Agnes 20, 1085598** A. J. Gaudreault
        - Spartan 464109
        - D. Agnes 10, 633219
    - **Blanche Mischief 6, 1085894** ..... Mousel Bros.
      - **Y'ng Anxiety 4, 659395** Gudgell & Simpson
        - Brt. Stanway 366600
        - D. Anna 22, 189218
      - **Blan. Misch. 2, 666549** H. L. Mousel
        - Beau Mischief 268371
        - Blanche 99, 489273
  - **Dollie M. 1407249**.. E. VonForell & Son
    - **The Mousel 874544** .... Mousel Bros.
      - **Mousel Misch. 766582**.. H. L. Mousel
        - Beau Mischief 268371
        - Blanche 59, 384790
      - **Lady Stan. 11, 344741**.. Gudgell & Simpson
        - Beau Dandy 145564
        - Lady Stan. 9, 171354
    - **Dollie 12, 1089023** .... E. VonForell & Son
      - **Beau Robert C. 573396** D. W. Hill
        - B. Victorious 400371
        - Blanche 62, 394447
      - **Dollie 11, 400009** ..... Gudgell & Simpson
        - Beau Presid. 171349
        - Dollie 3, 144641

Another good son of Advance Prince Domino that is certainly of herd bull calibre. His dam is a wonderful cow and we are proud of all the Mousel Domino cows that we own—few will out-breed them. This calf is richly bred and should go places. He is well marked and of medium color. Don't fail to give this calf the once-over.

**Lot 11** — **EXCEL DOMINO 2640993** — **Bull**

Calved April 23, 1937. Tattoo 672. Bred by Mousel Bros. Inc., Cambridge, Nebr.

- ADVANCE PRINCE DOM. 1795509 .. Mousel Bros.
  - Advance Mischief 1323063 ..... Paul Mousel
    - Prince Domino Mischief 1003879 ..... Mousel Bros.
      - Prince Domino 499611.. Gudgell & Simpson
        - Domino 264259
        - Lady Stan. 9, 171354
      - Mis. Maker 6, 681567 .. Mousel Bros.
        - Beau Misch. 268371
        - Gwendol. 34, 292846
    - Blanche Mischief 6, 1085894 ..... Mousel Bros.
      - Y. Anxiety 4, 659395 .. Gudgell & Simpson
        - Brt. Stanway 366600
        - D. Anna 22, 189218
      - Blan. Mis. 2, 666549 .. H. L. Mousel
        - Beau Misch. 268371
        - Blanche 99, 489273
  - Dulcie Mischief 6, 1235619 ..... Geo. Mousel
    - Prince Domino Mischief 1003879 ..... Mousel Bros.
      - Prince Domino 499611.. Gudgell & Simpson
        - Domino 264259
        - Lady Stan. 9, 171354
      - Mis. Maker 6, 681567 .. Mousel Bros.
        - Beau Misch. 268371
        - Gwendol. 34, 292846
    - Dulcie Mischief 3, 969154 ..... Mousel Bros.
      - Mousel Mischief 766582 Mousel Bros.
        - Beau Misch. 268371
        - Blanche 59, 384790
      - Dulcie Misch. 2, 552455 Mousel Bros.
        - Beau Misch. 268371
        - Dulcie Misch. 320935
- Creamette 39, 2226377 ..... Mousel Bros.
  - MOUSEL DOMINO 1695527 ..... Mousel Bros.
    - Advance Domino 1381854 ..... Mousel Bros.
      - Pr. Dom. Mis. 1003879 Mousel Bros.
        - Pr. Domino 499611
        - Mis. Maker 6, 681567
      - D. Agnes 20, 1085598.. A. J. Gaudreault
        - Spartan 464109
        - D. Agnes 10, 633219
    - Blanche Mischief 6, 1085894 ..... Mousel Bros.
      - Y'ng Anxiety 4, 659395 Gudgell & Simpson
        - Brt. Stanway 366600
        - D. Anna 22, 189218
      - Blan. Misch. 2, 666549 H. L. Mousel
        - Beau Mischief 268371
        - Blanche 99, 489273
  - Creamette 34, 1467406 ..... John T. Mahoney
    - D. A. Domino 838565 .. John T. Mahoney
      - Beau Domino 359632 .. Gudgell & Simpson
        - Beau Presid. 171349
        - D. Anna 22, 189218
      - Don. Anna 33, 515295.. John T. Mahoney
        - Eliminator 359635
        - D. Anna 32, 336803
    - Peggy 2, 861720 ..... John T. Mahoney
      - Beau Domino 359632 .. Gudgell & Simpson
        - Beau Presid. 171349
        - D. Anna 22, 189218
      - Peggy 561725 ..... John T. Mahoney
        - Eliminator 359635
        - Creamette 12, 350781

Here is a calf that shows breed character. He has a good strong head and has straight legs. He is of medium color. His dam, you will note, is a daughter of Mousel Domino and she is a good producer. Note the Donna Anna, Beau President and Domino in the lower lines.

## Lot 12 ADVANCE PRINCE DOMINO 52nd 2640990 Bull

Calved June 16, 1937. Tattoo 717. Bred by Mousel Bros. Inc., Cambridge, Nebr.

| | | | | |
|---|---|---|---|---|
| ADVANCE PRINCE DOM. 1795509 .. Mousel Bros. | Advance Mischief 1323063 ..... Paul Mousel | Prince Domino Mischief 1003879 ..... Mousel Bros. | Prince Domino 499611.. Gudgell & Simpson | Domino 264259 |
| | | | | Lady Stan. 9, 171354 |
| | | | Mis. Maker 6, 681567 .. Mousel Bros. | Beau Mischief 268371 |
| | | | | Gwendol. 34, 292846 |
| | | Blanche Mischief 6, 1085894 ..... Mousel Bros. | Y. Anxiety 4, 659395 .. Gudgell & Simpson | Brt. Stanway 366600 |
| | | | | D. Anna 22, 189218 |
| | | | Blan. Mis. 2, 666549 .. H. L. Mousel | Beau Misch. 268371 |
| | | | | Blanche 99, 489273 |
| | Dulcie Mischief 6, 1235619 ..... Geo. Mousel | Prince Domino Mischief 1003879 ..... Mousel Bros. | Prince Domino 499611.. Gudgell & Simpson | Domino 264259 |
| | | | | Lady Stan. 9, 171354 |
| | | | Mis. Maker 6, 681567 .. Mousel Bros. | Beau Misch. 268371 |
| | | | | Gwendol. 34, 292846 |
| | | Dulcie Mischief 3, 969154 ..... Mousel Bros. | Mousel Mischief 766582 Mousel Bros. | Beau Misch. 268371 |
| | | | | Blanche 59, 384790 |
| | | | Dulcie Misch. 2, 552455 Mousel Bros. | Beau Misch. 268371 |
| | | | | Dulcie Misch. 320935 |
| Rosamond 14, 1569146 ..... John T. Mahoney | ELIMINATOR 15, 944312 ..... Hiram Mahoney | Eliminator 359635 ..... Gudgell & Simpson | Domino 264259 ..... Gudgell & Simpson | Publican 189221 |
| | | | | D. Anna 22, 189218 |
| | | | Editha 2, 219887 ..... Gudgell & Simpson | Belisarius 126243 |
| | | | | Editha 73550 |
| | | Pretty Lady 41, 350791 Gudgell & Simpson | Beau President 171349 Gudgell & Simpson | Beau Brum. 51817 |
| | | | | Prt. Lady 25, 121411 |
| | | | Pretty Lady 35, 256972 Gudgell & Simpson | B. Donov. 3, 186831 |
| | | | | Prt. Lady 29, 163983 |
| | Roses 1058246 ..... John T. Mahoney | Jerry Domino 688421 .. Hiram Mahoney | Beau Domino 359632 .. Gudgell & Simpson | Beau Presid. 171349 |
| | | | | D. Anna 22, 189218 |
| | | | Pretty Lady 43, 359642 Gudgell & Simpson | Domino 264259 |
| | | | | Prt. Lady 34, 256971 |
| | | Rosamond 4, 420154 .... Gudgell & Simpson | Beau Modest 160589 .... Gudgell & Simpson | Beau Brum. 51817 |
| | | | | Mignonette 7, 46847 |
| | | | Rosamond 3, 358981 .. Gudgell & Simpson | Beau Dandy 145564 |
| | | | | Rosamond 2, 292853 |

This is a strongly made calf that is of herd bull timber. You will note by his picture that he is stylish and has a wonderful head. This calf is smooth, compact and mellow. Don't overlook this one by any means. He represents some of the best of Gudgell and Simpson breeding.

Lot 13 **DEAN MISCHIEF 2nd 2640992** Bull

Calved April 28, 1937. Tattoo 677. Bred by Mousel Bros. Inc., Cambridge, Nebr.

| | | | | |
|---|---|---|---|---|
| DEAN MISCHIEF 2273214 Mousel Bros. | Advance Mischief 1323063 Paul Mousel | Prince Domino Mischief 1003879 Mousel Bros. | Prince Domino 499611 Gudgell & Simpson | Domino 264259 |
| | | | | Lady Stan. 9, 171354 |
| | | | Misch. Maker 6, 681567 Mousel Bros. | Beau Mischief 268371 |
| | | | | Gwendol. 34, 292846 |
| | | Blanche Mischief 6, 1085894 Mousel Bros. | Y'ng Anxiety 4, 659395 Gudgell & Simpson | Brt. Stanway 366600 |
| | | | | D. Anna 22, 189218 |
| | | | Blan. Misch. 2, 666549 H. L. Mousel | Beau Mischief 268371 |
| | | | | Blanche 99, 489273 |
| | Blanche Mischief 16, 1507288 Mousel Bros. | The Prince Domino 1478770 Mousel Bros. | Prince Domino 499611 Gudgell & Simpson | Domino 264259 |
| | | | | Lady Stan. 9, 171354 |
| | | | Dorana A. 39, 1030748 Mousel Bros. | Y'ng Anx. 4, 659395 |
| | | | | D. Anna 37, 455365 |
| | | Blanche Mischief 6, 1085894 Mousel Bros. | Y'ng Anxiety 4, 659395 Gudgell & Simpson | Brt. Stanway 366600 |
| | | | | D. Anna 22, 189218 |
| | | | Blan. Misch. 2, 666549 H. L. Mousel | Beau Mischief 268371 |
| | | | | Blanche 99, 489273 |
| Paula Domino 2226397 Mousel Bros. | ADVANCE P. DOMINO 1795509 Mousel Bros. | Advance Mischief 1323063 Paul Mousel | Pr. Dom. Mis. 1003879 Mousel Bros. | Pr. Domino 499611 |
| | | | | Mis. Maker 6, 681567 |
| | | | Blan. Misc. 6, 1085894 Mousel Bros. | Y'ng Anx. 4, 659395 |
| | | | | Blan. Mis. 2, 666549 |
| | | Dulcie Mischief 6, 1235619 Geo. Mousel | Pr. Dom. Mis. 1003879 Mousel Bros. | Pr. Domino 499611 |
| | | | | Mis. Maker 6, 681567 |
| | | | Dulcie Mis. 3, 969154 Mousel Bros. | Mousel Misch. 766582 |
| | | | | Dulcie Mis. 2, 552455 |
| | Paula 2, 1795541 Mousel Bros. | Spartan Jr. 982960 A. J. Gaudreault | Spartan 464109 Gudgell & Simpson | Beau Presid. 171349 |
| | | | | Lady Stan. 9, 171354 |
| | | | Don. Agnes 10, 633219 Jowell & Jowell | Domino Jr. 475327 |
| | | | | D. Agnes 7, 312602 |
| | | Paula 1468677 Mrs. Wm. Braddock | Bocaldo 30, 805043 S. H. Velie | Bocaldo 362186 |
| | | | | Chetah 388469 |
| | | | Geraldine 1068041 Mrs. Wm. Braddock | Good Lad 7, 497200 |
| | | | | Lady Fin. 238, 529832 |

Many visitors of recent months fell for this calf. He is certainly of herd bull calibre. His natural pose is as if he were on dress parade. He never has a lazy moment. His sire, Dean Mischief, is in the Tom Parks & Son's herd at Clifton, Texas, and from the sign that bull made here it looks as though they have a genuine breeding bull. This calf is of light color, and he shouldn't be over-looked.

Lot 14 **ADVANCE PRINCE DOMINO 45th 2640983** Bull

Calved June 6, 1937. Tattoo 684. Bred by Mousel Bros. Inc., Cambridge, Nebr.

- **ADVANCE PRINCE DOM. 1795509** — Mousel Bros.
  - **Advance Mischief 1323063** — Paul Mousel
    - **Prince Domino Mischief 1003879** — Mousel Bros.
      - **Prince Domino 499611** — Gudgell & Simpson
        - Domino 264259
        - Lady Stan. 9, 171354
      - **Mis. Maker 6, 681567** — Mousel Bros.
        - Beau Mischief 268371
        - Gwendol. 34, 292846
    - **Blanche Mischief 6, 1085894** — Mousel Bros.
      - **Y. Anxiety 4, 659395** — Gudgell & Simpson
        - Brt. Stanway 366600
        - D. Anna 22, 189218
      - **Blan. Mis. 2, 666549** — H. L. Mousel
        - Beau Misch. 268371
        - Blanche 99, 489273
  - **Dulcie Mischief 6, 1235619** — Geo. Mousel
    - **Prince Domino Mischief 1003879** — Mousel Bros.
      - **Prince Domino 499611** — Gudgell & Simpson
        - Domino 264259
        - Lady Stan. 9, 171354
      - **Mis. Maker 6, 681567** — Mousel Bros.
        - Beau Misch. 268371
        - Gwendol. 34, 292846
    - **Dulcie Mischief 3, 969154** — Mousel Bros.
      - **Mousel Mischief 766582** — Mousel Bros.
        - Beau Misch. 268371
        - Blanche 59, 384790
      - **Dulcie Misch. 2, 552455** — Mousel Bros.
        - Beau Misch. 268371
        - Dulcie Misch. 320935
- **Rose Domino 3, 2028519** — Mousel Bros.
  - **ADVANCE DOMINO 1381854** — Mousel Bros.
    - **Prince Domino Mischief 1003879** — Mousel Bros.
      - **Prince Domino 499611** — Gudgell & Simpson
        - Domino 264259
        - Lady Stan. 9, 171354
      - **Misch. Maker 6, 681567** — Mousel Bros.
        - Beau Mischief 268371
        - Gwendol. 34, 292846
    - **Donna Agnes 20, 1085598** — A. J. Gaudreault
      - **Spartan 464109** — Gudgell & Simpson
        - Beau Presid. 171349
        - Lady Stan. 9, 171354
      - **Don. Agnes 10, 633219** — Jowell & Jowell
        - Domino Jr. 475327
        - D. Agnes 7, 312602
  - **Rose Domino 1504251** — Erdman Bros.
    - **Zora's Domino 1183126** — Erdman Bros.
      - **Anxiety Domino 814898** — Fulscher & Kepler
        - Pr. Domino 499611
        - M. Gaiety 2, 562830
      - **Zora's Missie 531805** — C. C. Hampton
        - B. Misch. 17, 347870
        - Zora 372291
    - **Rose Aster 1109428** — Feterson Bros.
      - **Royal Aster 586270** — Otto Fulscher
        - Beau Aster 412145
        - Catalpa Girl 237327
      - **Red Rose 562671** — F. N. Bellamy
        - Model Boy 491041
        - Rose 2, 357370

Note the line of sires in this bull's make-up—Advance Prince Domino, Advance Domino, Zora Domino and Beau Aster. Don't over-look this young prospect, then lament after it is too late.

**Lot 15** — **LAMPLIGHTER 34th 2641006** — **Bull**

Calved May 1, 1937. Tattoo 700. Bred by Mousel Bros. Inc., Cambridge, Nebr.

- THE LAMPLIGHTER 2020166 — Mousel Bros.
  - Advance President 1815576 — Mousel Bros.
    - Advance Mischief 1323063 — Paul Mousel
      - Pr. Dom. Mis. 1003879 — Mousel Bros.
        - Pr. Domino 499611
        - Mis. Maker 6, 681567
      - Blan. Mis. 6, 1085894 — Mousel Bros.
        - Y'ng Anx. 4, 659395
        - Blan. Mis. 2, 666549
    - Dorana 43, 1381874 — Mousel Bros.
      - Pr. Dom. Mis. 1003879 — Mousel Bros.
        - Pr. Domino 499611
        - Mis. Maker 6, 681567
      - Dorana 20, 356733 — Gudgell & Simpson
        - Beau Presid. 171349
        - Dorana 13, 261123
  - Blanche Mischief 21, 1742831 — Mousel Bros.
    - Advance Domino 1381854 — Mousel Bros.
      - Pr. Dom. Mis. 1003879 — Mousel Bros.
        - Pr. Domino 499611
        - Mis. Maker 6, 681567
      - Don. Agnes 20, 1085598 — A. J. Gaudreault
        - Spartan 464109
        - D. Agnes 10, 633219
    - Blanche Mischief 16, 1507288 — Paul Mousel
      - The Pr. Domino 1478770 — Mousel Bros.
        - Pr. Domino 499611
        - D. Anna 39, 1030748
      - Blan. Misc. 6, 1085894 — Mousel Bros.
        - Y'ng Anx. 4, 659395
        - Blan. Mis. 2, 666549
- Rosamond 23, 2028516 — Mousel Bros.
  - ADVANCE MISCHIEF 1323063 — Paul Mousel
    - Prince Domino Mischief 1003879 — Mousel Bros.
      - Prince Domino 499611 — Gudgell & Simpson
        - Domino 264259
        - Lady Stan. 9, 171354
      - Mischief Mak. 6, 681567 — Mousel Bros.
        - Beau Mischief 268371
        - Gwendol. 34, 292846
    - Blanche Mischief 6, 1085894 — Mousel Bros.
      - Y'ng Anxiety 4, 659395 — Gudgell & Simpson
        - Brt. Stanway 366600
        - D. Anna 22, 189218
      - Blan. Misch. 2, 666549 — H. L. Mousel
        - Beau Mischief 268371
        - Blanche 99, 489273
  - Rosamond 12, 1575514 — John T. Mahoney
    - Eliminator 15, 944312 — Hiram Mahoney
      - Eliminator 359635 — Gudgell & Simpson
        - Domino 264259
        - Edith 2, 219887
      - Pretty Lady 41, 350791 — Gudgell & Simpson
        - Beau Presid. 171349
        - Prt. Lady 35, 256972
    - Daisy 5, 1058225 — John T. Mahoney
      - Jerry Domino 688421 — Hiram Mahoney
        - Beau Domino 359632
        - Prt. Lady 43, 359642
      - Daisy 2, 561716 — John T. Mahoney
        - Gramont 359639
        - Daisy 448789

A son of The Lamplighter, that should warrant him of many desirable qualities, besides having great ancestors. He is worthy of your attention.

**Lot 16** — **JUNIOR DOMINO 9th 2640998** — **Bull**

Calved July 2, 1937. Tattoo 670. Bred by Mousel Bros. Inc., Cambridge, Nebr.

- JR. ADVANCE DOM. 2230000, John B. Stribling
  - Advance Domino 1381854, Mousel Bros.
    - Prince Domino Mischief 1003879, Mousel Bros.
      - Prince Domino 499611, Gudgell & Simpson
        - Domino 264259
        - Lady Stan. 9, 171354
      - Mis. Maker 6, 681567, Mousel Bros.
        - Beau Misch. 268371
        - Gwendol. 34, 292846
    - Donna Agnes 20, 1085598, A. J. Gaudreault
      - Spartan 464109, Gudgell & Simpson
        - Beau Presi. 171349
        - Lady Stan. 9, 171354
      - Don. Agnes 10, 633219, Jowell & Jowell
        - Domino Jr. 475327
        - Don. Agnes 7, 312602
  - Dulcie Mischief 12 2043483, Mousel Bros.
    - Advance Mischief 1323063, Paul Mousel
      - Pr. Dom. Mis. 1003879, Mousel Bros.
        - Pr. Domino 499611
        - Mis. Mak. 6, 681567
      - Blan. Mis. 6, 1085894, Mousel Bros.
        - Y'ng Anx. 4, 659395
        - Blan. Mis. 2, 666549
    - Dulcie Mischief 6, 1235619, Mousel Bros.
      - Pr. Dom. Mis. 1003879, Mousel Bros.
        - Pr. Domino 499611
        - Mis. Mak. 6, 681567
      - Dulcie Mis. 3, 969154, Mousel Bros.
        - Mousel Misch. 766582
        - Dulcie Mis. 2, 552455
- Lady Mischief 10, 2244256, Mousel Bros.
  - ADVANCE PRINCE DOM. 1795509, Mousel Bros.
    - Advance Mischief 1323063, Paul Mousel
      - Pr. Dom. Mis. 1003879, Mousel Bros.
        - Pr. Domino 499611
        - Mis. Maker 6, 681567
      - Blan. Misc. 6, 1085894, Mousel Bros.
        - Y'ng Anx. 4, 659395
        - Blan. Mis. 2, 666549
    - Dulcie Mischief 6, 1235619, Geo. Mousel
      - Pr. Dom. Mis. 1003879, Mousel Bros.
        - Pr. Domino 499611
        - Mis. Maker 6, 681567
      - Dulcie Mis. 3, 969154, Mousel Bros.
        - Mousel Misc. 766582
        - Dulcie Mis. 2, 552455
  - Lady Mischief 8, 1904667, Mousel Bros.
    - Spartan Jr. 982960, A. J. Gaudreault
      - Spartan 464109, Gudgell & Simpson
        - Beau Presid. 171349
        - Lady Stan. 9, 171354
      - Don. Agnes 10, 633219, Jowell & Jowell
        - Domino Jr. 475327
        - D. Agnes 7, 312602
    - Lady Mischief 1468651, Mrs. Wm. Braddock
      - Misch. Anxiety 897962, Mrs. Wm. Braddock
        - Y'ng Anx. 4, 659395
        - Elope Misch. 688646
      - Lady Elect 72, 760923, Est. Wm. Braddock
        - Beau Elect 323941
        - L. Dono. 238, 409086

Here is a typical Junior Advance Domino, in that he is extremely thick and low down with a leg under each corner. He is a cherry red color. He is well grown for his age, and should develop into a medium sized bull. His dam is one of our good regular producers. Look this cow up at Sale time. This calf is a full brother to Lot No. 7, Junior Domino.

**Lot 17** — **ADVANCE PRINCE DOMINO 42nd 2640982** — **Bull**

Calved April 20, 1937. Tattoo 675. Bred by Mousel Bros. Inc., Cambridge, Nebr.

- ADVANCE PRINCE DOM. 1795509 .. Mousel Bros.
  - Advance Mischief 1323063 ..... Paul Mousel
    - Prince Domino Mischief 1003879 ..... Mousel Bros.
      - Prince Domino 499611.. Gudgell & Simpson
        - Domino 264259
        - Lady Stan. 9, 171354
      - Mis. Maker 6, 681567 .. Mousel Bros.
        - Beau Misch. 268371
        - Gwendol. 34, 292846
    - Blanche Mischief 6, 1085894 ..... Mousel Bros.
      - Y. Anxiety 4, 659395 .. Gudgell & Simpson
        - Brt. Stanway 366600
        - D. Anna 22, 189218
      - Blan. Mis. 2, 666549 .. H. L. Mousel
        - Beau Misch. 268371
        - Blanche 99, 489273
  - Dulcie Mischief 6, 1235619 ..... Geo. Mousel
    - Prince Domino Mischief 1003879 ..... Mousel Bros.
      - Prince Domino 499611.. Gudgell & Simpson
        - Domino 264259
        - Lady Stan. 9, 171354
      - Mis. Maker 6, 681567 .. Mousel Bros.
        - Beau Misch. 268371
        - Gwendol. 34, 292846
    - Dulcie Mischief 3, 969154 ..... Mousel Bros.
      - Mousel Mischief 766582 Mousel Bros.
        - Beau Misch. 268371
        - Blanche 59, 384790
      - Dulcie Misch. 2, 552455 Mousel Bros.
        - Beau Misch. 268371
        - Dulcie Misch. 320935
- Bright Girl 9, 2228927 ..... Mousel Bros.
  - ADVANCE MISCHIEF 47, 1904625 Mousel Bros.
    - Advance Mischief 1323063 ..... Paul Mousel
      - Pr. Dom. Mis. 1003879 Mousel Bros.
        - Pr. Domino 499611
        - Mis. Maker 6, 681567
      - Blan. Mis. 6, 1085894 Mousel Bros.
        - Y'ng Anx. 4, 659395
        - Blan. Mis. 2, 666549
    - Donna Agnes 30, 1742832 ..... C. W. Williams
      - Don Stanway 527493 .. Gudgell & Simpson
        - Brt. Stanway 366600
        - D. Anna 22, 189218
      - Don. Agnes 20, 1003147 Mousel Bros.
        - Mousel Misc. 766582
        - D. Agnes 6, 250881
  - Bright Girl 1453618 ..... Elsie Wilkinson
    - Bright Boy 517928 .... W. H. Burns
      - Sprite Stanway 411357.. Gudgell & Simpson
        - Brt. Stanway 366600
        - Sprite 20, 384793
      - Grebe 6, 356735 ..... Gudgell & Simpson
        - Domino 264259
        - Grebe 2, 201763
    - Curly Romulus 583869.. Moses Bros. & Clayton
      - Romulus 383883 ..... G. W. Newman
        - B. Mystic 11, 293541
        - Anna B. Col. 185001
      - Curly Girl 2, 134183 .. Moses Bros. & Clayton
        - Oregon 93724
        - Curly Girl 97577

This is a very stylish calf. He has about all a man could ask for in a herd bull prospect. He is clean cut and hard to fault. He is well marked and of medium color.

**Lot 18** **ADVANCE PRINCE DOMINO 48th 2640986** **Bull**

Calved May 12, 1937. Tattoo 698. Bred by Mousel Bros. Inc., Cambridge, Nebr.

- **ADVANCE PRINCE DOM. 1795509** .. Mousel Bros.
  - **Advance Mischief 1323063** ..... Paul Mousel
    - **Prince Domino Mischief 1003879** ..... Mousel Bros.
      - **Prince Domino 499611** .. Gudgell & Simpson
        - **Domino 264259**
        - **Lady Stan. 9, 171354**
      - **Mis. Maker 6, 681567** .. Mousel Bros.
        - **Beau Misch. 268371**
        - **Gwendol. 34, 292846**
    - **Blanche Mischief 6, 1085894** ..... Mousel Bros.
      - **Y. Anxiety 4, 659395** .. Gudgell & Simpson
        - **Brt. Stanway 366600**
        - **D. Anna 22, 189218**
      - **Blan. Mis. 2, 666549** .. H. L. Mousel
        - **Beau Misch. 268371**
        - **Blanche 99, 489273**
  - **Dulcie Mischief 6, 1235619** ..... Geo. Mousel
    - **Prince Domino Mischief 1003879** ..... Mousel Bros.
      - **Prince Domino 499611** .. Gudgell & Simpson
        - **Domino 264259**
        - **Lady Stan. 9, 171354**
      - **Mis. Maker 6, 681567** .. Mousel Bros.
        - **Beau Misch. 268371**
        - **Gwendol. 34, 292846**
    - **Dulcie Mischief 3, 969154** ..... Mousel Bros.
      - **Mousel Mischief 766582** Mousel Bros.
        - **Beau Misch. 268371**
        - **Blanche 59, 384790**
      - **Dulcie Misch. 2, 552455** Mousel Bros.
        - **Beau Misch. 268371**
        - **Dulcie Misch. 320935**
- **Adeline Mischief 1795514** ..... Mousel Bros.
  - **ADVANCE MISCHIEF 1323063** . Paul Mousel
    - **Prince Domino Mischief 1003879** ..... Mousel Bros.
      - **Prince Domino 499611** .. Gudgell & Simpson
        - **Domino 264259**
        - **Lady Stan. 9, 171354**
      - **Misch. Maker 6, 681567** Mousel Bros.
        - **Beau Mischief 268371**
        - **Gwendol. 34, 292846**
    - **Blanche Mischief 6, 1085894** ..... Mousel Bros.
      - **Y'ng Anxiety 4, 659395** Gudgell & Simpson
        - **Brt. Stanway 366600**
        - **D. Anna 22, 189218**
      - **Blanche Mis. 2, 666549** H. L. Mousel
        - **Beau Mischief 268371**
        - **Blanche 99, 489273**
  - **Adeline 446452** ..... John T. Mahoney
    - **Eliminator 359635** ..... Gudgell & Simpson
      - **Domino 264259** ..... Gudgell & Simpson
        - **Publican 189221**
        - **D. Anna 22, 189218**
      - **Editha 2, 219887** ..... Gudgell & Simpson
        - **Belisarius 126243**
        - **Editha 73550**
    - **Blanche 49, 331616** .... Gudgell & Simpson
      - **Beau Dandy 145564** .... Gudgell & Simpson
        - **Beau Brum. 51817**
        - **Daisette 3, 37194**
      - **Blanche 9, 66537** ..... Gudgell & Simpson
        - **Beau Brum. 51817**
        - **Blanche 5, 46810**

This calf has what is needed in many cattle of today. He has what it takes to improve many cattle. The quality is there. He has good legs, has a very heavy quarter, his hide is mellow and he is a clean calf all the way through. His color is light. We feel he should have these things being a Double Advance Mischief plus other great cattle that are behind him.

## Lot 19 JUNIOR DOMINO 13th 2641001 Bull

Calved June 16, 1937. Tattoo 694. Bred by Mousel Bros. Inc.. Cambridge, Nebr.

- JR. ADVANCE DOM. 2230000 — John B. Stribling
  - Advance Domino 1381854 — Mousel Bros.
    - Prince Domino Mischief 1003879 — Mousel Bros.
      - Prince Domino 499611 — Gudgell & Simpson
        - Domino 264259
        - Lady Stan. 9, 171354
      - Mis. Maker 6, 681567 — Mousel Bros.
        - Beau Misch. 268371
        - Gwendol. 34, 292846
    - Donna Agnes 20, 1085598 — A. J. Gaudreault
      - Spartan 464109 — Gudgell & Simpson
        - Beau Presi. 171349
        - Lady Stan. 9, 171354
      - Don. Agnes 10, 633219 — Jowell & Jowell
        - Domino Jr. 475327
        - Don. Agnes 7, 312602
  - Dulcie Mischief 12 2043483 — Mousel Bros.
    - Advance Mischief 1323063 — Paul Mousel
      - Pr. Dom. Mis. 1003879 — Mousel Bros.
        - Pr. Domino 499611
        - Mis. Mak. 6, 681567
      - Blan. Mis. 6, 1085894 — Mousel Bros.
        - Y'ng Anx. 4, 659395
        - Blan. Mis. 2, 666549
    - Dulcie Mischief 6, 1235619 — Mousel Bros.
      - Pr. Dom. Mis. 1003879 — Mousel Bros.
        - Pr. Domino 499611
        - Mis. Mak. 6, 681567
      - Dulcie Mis. 3, 969154 — Mousel Bros.
        - Mousel Misch. 766582
        - Dulcie Mis. 2, 552455
- Donna 49, 2226380 — Mousel Bros.
  - MOUSEL DOMINO 1695527 — Mousel Bros.
    - Advance Domino 1381854 — Mousel Bros.
      - Pr. Dom. Mis. 1003879 — Mousel Bros.
        - Pr. Domino 499611
        - Mis. Maker 6, 681567
      - D. Agnes 20, 1085598 — A. J. Gaudreault
        - Spartan 464109
        - D. Agnes 10, 633219
    - Blanche Mischief 6, 1085894 — Mousel Bros.
      - Y'ng Anxiety 4, 659395 — Gudgell & Simpson
        - Brt. Stanway 366600
        - D. Anna 22, 189218
      - Blan. Misch. 2, 666549 — H. L. Mousel
        - Beau Mischief 268371
        - Blanche 99, 489273
  - Donna 46, 1569136 — John T. Mahoney
    - Eliminator 15, 944312 — Hiram Mahoney
      - Eliminator 359635 — Gudgell & Simpson
        - Domino 264259
        - Edith 2, 219887
      - Pretty Lady 41, 350791 — Gudgell & Simpson
        - Beau Presid. 171349
        - Prt. Lady 35, 256972
    - Donna 26, 838568 — John T. Mahoney
      - Beau Domino 359632 — Gudgell & Simpson
        - Beau Presid. 171349
        - D. Anna 22, 189218
      - Donna 21, 420150 — Gudgell & Simpson
        - Beau Modest 160589
        - Donna 20, 356732

This calf represents a lot of cattle that have done things, and we believe that he is capable of doing things himself. He is on the low-down, thick order. He has good legs, and is heavy quartered. He is of medium color. This calf has only one testical showing. The other can be felt in his abdomen.

## Lot 20 BRIGHT ANXIETY 2663936 Bull

Calved April 15, 1937. Tattoo R 89; L 89. Bred by Mousel Bros., Cambridge, Nebr.

| | | | | |
|---|---|---|---|---|
| SUPERIOR ANX. 4, 2300000 ..... W. E. Dameron | Superior Anxiety Jr. 2033000 ... T. C. Ivey | Superior Anxiety 979700 ..... T. C. Ivey | Super. Mischief 590259 Mousel Bros. | Beau Mischief 268371 |
| | | | | Miss Caroline 423874 |
| | | | Vignette 24, 381214 .... Gudgell & Simpson | Domino 264259 |
| | | | | Vignette 13, 219903 |
| | | Gentle Annie 10, 1094242 ..... T. C. Ivey | Brt. Stanway Jr. 977105 Gudgell & Simpson | Brt. Stanway 366600 |
| | | | | Gwendol. 34, 292846 |
| | | | Gen. Annie 7, 773700 .. T. C. Ivey | Sup. Mischief 590259 |
| | | | | Gen. Annie 6, 492290 |
| | Capitola D. 1182264 ..... C. R. Barber | Diamond 568490 ..... Gudgell & Simpson | Domino 264259 ..... Gudgell & Simpson | Publican 189221 |
| | | | | D. Anna 22, 189218 |
| | | | Blanche 48, 327398 .... Gudgell & Simpson | Beau Presid. 171349 |
| | | | | Blanche 23, 144623 |
| | | Capitola A. 525629 ..... Gudgell & Simpson | Beau Randolph 418893.. Gudgell & Simpson | Beau Presid. 171349 |
| | | | | Alice 3, 312596 |
| | | | Capitola 54, 446432 .... Gudgell & Simpson | Beau Presid. 171349 |
| | | | | Capitola 39, 350778 |
| Blanche 99, 1744320 ..... Geo. F. L. Bishop | BRT. STANWAY JR. 2, 1254695. F. N. Bishop | Bright Stanway Jr. 977105 ..... Gudgell & Simpson | Brt. Stanway 366600 .. Gudgell & Simpson | Brt. Donald 128131 |
| | | | | Lady Stan. 9, 171354 |
| | | | Gwendoline 34, 292846 Gudgell & Simpson | Beau Presid. 171349 |
| | | | | Gwendol. 16, 135954 |
| | | Blanche Stanway 748379 ..... F. N. Bishop | Tom Stanway 568507 .. Gudgell & Simpson | Brt. Stanway 366600 |
| | | | | Vignette 24, 381214 |
| | | | Blanche 64, 416425 .... Gudgell & Simpson | Beau Presid. 171349 |
| | | | | Blanche 27, 186835 |
| | Blanche 94, 1426083 ..... F. N. Bishop | Beau Blanchard 133, 1092333 ..... Jesse Engle & Sons | Beau Blanchard 362904 Gudgell & Simpson | Beau Mischief 268371 |
| | | | | Blanche 23, 144623 |
| | | | Pretty Lady 45, 374322 Gudgell & Simpson | Domino 264259 |
| | | | | Prt. Lady 29, 163983 |
| | | Blanche Stanway 748379 ..... F. N. Bishop | Tom Stanway 568507 .. Gudgell & Simpson | Brt. Stanway 366600 |
| | | | | Vignette 24, 381214 |
| | | | Blanche 64, 416425 .... Gudgell & Simpson | Beau Presid. 171349 |
| | | | | Blanche 27, 186835 |

The Irishman says that this would be a 'ell of a country without the Irish. The writer here says that the Hereford breed would have been in a devil of a fix if it were not for Beau Mischief. This blood is needed more today than ever. He simply held individuality together. Just as soon as his blood was used, the calves got their backs up and got big chested, went out on dress parade with a soft shining uniform on, like soldiers in the front ranks. This is a genuine Beau Mischief bred calf and a mighty good herd bull prospect, whose dam is one of the finest, and a dad to match. From the reasons stated above, he should go and make good.

## Lot 21 ADVANCE PRINCE DOMINO 51st 2640989 Bull

Calved April 30, 1937. Tattoo 661. Bred by Mousel Bros. Inc., Cambridge, Nebr.

- ADVANCE PRINCE DOM. 1795509 .. Mousel Bros.
  - Advance Mischief 1323063 ..... Paul Mousel
    - Prince Domino Mischief 1003879 ..... Mousel Bros.
      - Prince Domino 499611.. Gudgell & Simpson
        - Domino 264259
        - Lady Stan. 9, 171354
      - Mis. Maker 6, 681567 .. Mousel Bros.
        - Beau Misch. 268371
        - Gwendol. 34, 292846
    - Blanche Mischief 6, 1085894 ..... Mousel Bros.
      - Y. Anxiety 4, 659395 .. Gudgell & Simpson
        - Brt. Stanway 366600
        - D. Anna 22, 189218
      - Blan. Mis. 2, 666549 .. H. L. Mousel
        - Beau Misch. 268371
        - Blanche 99, 489273
  - Dulcie Mischief 6, 1235619 ..... Geo. Mousel
    - Prince Domino Mischief 1003879 ..... Mousel Bros.
      - Prince Domino 499611.. Gudgell & Simpson
        - Domino 264259
        - Lady Stan. 9, 171354
      - Mis. Maker 6, 681567 .. Mousel Bros.
        - Beau Misch. 268371
        - Gwendol. 34, 292846
    - Dulcie Mischief 3, 969154 ..... Mousel Bros.
      - Mousel Mischief 766582 Mousel Bros.
        - Beau Misch. 268371
        - Blanche 59, 384790
      - Dulcie Misch. 2, 552455 Mousel Bros.
        - Beau Misch. 268371
        - Dulcie Misch. 320935
- Creamette 34, 1467406 ..... John T. Mahoney
  - D. A. DOMINO 838565 ..... John T. Mahoney
    - Beau Domino 359632 .. Gudgell & Simpson
      - Beau President 171349.. Gudgell & Simpson
        - Beau Brum. 51817
        - Prt. Lady 25, 121411
      - Don. Anna 22, 189218 Gudgell & Simpson
        - Beau Brum. 51817
        - D. Anna 14, 135952
    - Donna Anna 33, 515295 ..... John T. Mahoney
      - Eliminator 359635 ..... Gudgell & Simpson
        - Domino 264259
        - Editha 2, 219887
      - Don. Anna 32, 336803 Gudgell & Simpson
        - Beau Presid. 171349
        - D. Anna 20, 144645
  - Peggy 2, 861720 . John T. Mahoney
    - Beau Domino 359632 .. Gudgell & Simpson
      - Beau President 171349 Gudgell & Simpson
        - Beau Brum. 51817
        - Prt. Lady 25, 121411
      - Don. Anna 22, 189218 Gudgell & Simpson
        - Beau Brum. 51817
        - D. Anna 14, 135952
    - Peggy 561725 ..... John T. Mahoney
      - Eliminator 359635 ..... Gudgell & Simpson
        - Domino 264259
        - Editha 2, 219887
      - Creamette 12, 350781 .. Gudgell & Simpson
        - Beau Dandy 145564
        - Creamette 7, 171351

Here is another good clean cut son of Advance Prince Domino. He is well marked, good headed, and of medium color. You will note that he is of straight Gudgell and Simpson breeding. The Creamette cow family have served us well.

## Lot 22 JUNIOR DOMINO 12th 2640977 Bull

Calved May 28, 1937. Tattoo 682. Bred by Mousel Bros., Inc., Cambridge, Nebr.

- JR. ADVANCE DOM. 2230000 . John B. Stribling
  - Advance Domino 1381854 ..... Mousel Bros.
    - Prince Domino Mischief 1003879 ..... Mousel Bros.
      - Prince Domino 499611 .. Gudgell & Simpson
        - Domino 264259
        - Lady Stan. 9, 171354
      - Mis. Maker 6, 681567 .. Mousel Bros.
        - Beau Misch. 268371
        - Gwendol. 34, 292846
    - Donna Agnes 20, 1085598 ..... A. J. Gaudreault
      - Spartan 464109 ..... Gudgell & Simpson
        - Beau Presi. 171349
        - Lady Stan. 9, 171354
      - Don. Agnes 10, 633219.. Jowell & Jowell
        - Domino Jr. 475327
        - Don. Agnes 7, 312602
  - Dulcie Mischief 12 2043483 ..... Mousel Bros.
    - Advance Mischief 1323063 ..... Paul Mousel
      - Pr. Dom. Mis. 1003879 Mousel Bros.
        - Pr. Domino 499611
        - Mis. Mak. 6, 681567
      - Blan. Mis. 6, 1085894 Mousel Bros.
        - Y'ng Anx. 4, 659395
        - Blan. Mis. 2, 666549
    - Dulcie Mischief 6, 1235619 ..... Mousel Bros.
      - Pr. Dom. Mis. 1003879 Mousel Bros.
        - Pr. Domino 499611
        - Mis. Mak. 6, 681567
      - Dulcie Mis. 3, 969154 .. Mousel Bros.
        - Mousel Misch. 766582
        - Dulcie Mis. 2, 552455
- Donetta Domino 2086330 ..... Mousel Bros.
  - MOUSEL DOMINO 1695527 ..... Mousel Bros.
    - Advance Domino 1381854 ..... Mousel Bros.
      - Pr. Dom. Mis. 1003879 Mousel Bros.
        - Pr. Domino 499611
        - Mis. Maker 6, 681567
      - Don. Agnes 20, 1085598 A. J. Gaudreault
        - Spartan 464109
        - D. Agnes 10, 633219
    - Blanche Mischief 6, 1085894 ..... Mousel Bros.
      - Y'ng Anxiety 4, 659395 Gudgell & Simpson
        - Brt. Stanway 366600
        - D. Anna 22, 189218
      - Blan. Misch. 2, 666549 H. L. Mousel
        - Beau Mischief 268371
        - Blanche 99, 489273
  - Donetta Elect 1468629 ..... Mrs. Wm. Braddock
    - Paragon Elect 1095327.. Mrs. Wm. Braddock
      - Beau Elect 323941 ..... Gudgell & Simpson
        - Domino 264259
        - Gwendol. 11, 81647
      - Faith 3, 371609 ..... Makin Bros.
        - Paragon 12, 299116
        - Patience 253245
    - Donetta 1176375 ..... Mrs. Wm. Braddock
      - Valiant Brum. 727388 .. H. G. Adams
        - Beau Valiant 351115
        - Blanche 81, 542341
      - M. Donald 53, 468859.. Wm. Braddock
        - Don. Climax 278011
        - M. Dono. 40, 354332

Here is a wonderful bodied calf. He is extremely low down and thick. He has fine quality hair and is mellow, as well as well marked. His dam is a real beefy daughter of Mousel Domino.

## Lot 23 LAMPLIGHTER 37th 2641009 Bull

Calved May 20, 1937. Tattoo 690. Bred by Mousel Bros. Inc., Cambridge, Nebr.

- THE LAMPLIGHTER 2020166 — Mousel Bros.
  - Advance President 1815576 — Mousel Bros.
    - Advance Mischief 1323063 — Paul Mousel
      - Pr. Dom. Mis. 1003879 — Mousel Bros.
        - Prince Domino 499611
        - Mis. Mak. 6, 681567
      - Blan. Misc. 6, 1085894 — Mousel Bros.
        - Y'ng Anx. 4, 659395
        - Blan. Mis. 2, 666549
    - Dorana 43, 1381874 — Mousel Bros.
      - Pr. Dom. Mis. 1003879 — Mousel Bros.
        - Prince Domino 499611
        - Mis. Mak. 6, 681567
      - Dorana 20, 356733 — Gudgell & Simpson
        - Beau Presi. 171349
        - Dorana 13, 261123
  - Blanche Mischief 21 1742831 — Mousel Bros.
    - Advance Domino 1381854 — Mousel Bros.
      - Pr. Dom. Mis. 1003879 — Mousel Bros.
        - Prince Domino 499611
        - Mis. Mak. 6, 681567
      - Don. Agnes 20, 1085598 — A. J. Gaudreault
        - Spartan 464109
        - D. Agnes 10, 633219
    - Blanche Mischief 16, 1507288 — Paul Mousel
      - The Pr. Dom. 1478770 — Mousel Bros.
        - Prince Domino 499611
        - D. Anna 39, 1030748
      - Blan. Misc. 6, 1085894 — Mousel Bros.
        - Yng Anx. 4, 659395
        - Blan. Mis. 2, 666549
- Vesta Blanchard 1468698 — Mrs. Wm. Braddock
  - VIRGIL BLANCHARD 880421 — Jesse Engle & Sons
    - Beau Blanchard 362904 — Gudgell & Simpson
      - Beau Mischief 268371 — Gudgell & Simpson
        - Beau Presid. 171349
        - Mischievous 71758
      - Blanche 23, 144623 — Gudgell & Simpson
        - Beau Brum. 51817
        - Blanche 5, 46810
    - Virginia 685996 — J. A. Sisk
      - B. Gomez Model 491404 — H. D. Cornish
        - Beau Gomez 374424
        - Lady Carlos 2, 419216
      - Venus 469785 — J. A. Stigers & Sons
        - Guido 400384
        - Virginia 359099
  - L. Gay Beau 346, 644328 — Braddock & Deffenbaugh
    - Gay Beau 386936 — Neely Bros.
      - Gay Donald 8, 334270 — W. N. Rogers
        - B. Donald 28, 105168
        - Minnie Wilton 98329
      - Beauty 255296 — D. R. Hutchinson
        - Henry 191259
        - Flato 73491
    - Miss Donovan 58, 382658 — Braddock & Smith
      - Mast. Donov. 47, 286372 — C. G. Comstock
        - Donovan 109836
        - Helen 70290
      - M. Gen. Lars 64, 286387 — C. G. Comstock
        - Gentry Lars 80811
        - Pearl 3, 80845

This is another good headed son of The Lamplighter. He carries himself well and possesses most of the desired qualities. He is a light color. His dam has been one of our good, regular producers.

## Lot 24 ADVANCE PRINCE DOMINO 49th 2640987 Bull

Calved April 4, 1937. Tattoo 704. Bred by Mousel Bros. Inc., Cambridge, Nebr.

- ADVANCE PRINCE DOM. 1795509 — Mousel Bros.
  - Advance Mischief 1323063 — Paul Mousel
    - Prince Domino Mischief 1003879 — Mousel Bros.
      - Prince Domino 499611 — Gudgell & Simpson
        - Domino 264259
        - Lady Stan. 9, 171354
      - Mis. Maker 6, 681567 — Mousel Bros.
        - Beau Misch. 268371
        - Gwendol. 34, 292846
    - Blanche Mischief 6, 1085894 — Mousel Bros.
      - Y. Anxiety 4, 659395 — Gudgell & Simpson
        - Brt. Stanway 366600
        - D. Anna 22, 189218
      - Blan. Mis. 2, 666549 — H. L. Mousel
        - Beau Misch. 268371
        - Blanche 99, 489273
  - Dulcie Mischief 6, 1235619 — Geo. Mousel
    - Prince Domino Mischief 1003879 — Mousel Bros.
      - Prince Domino 499611 — Gudgell & Simpson
        - Domino 264259
        - Lady Stan. 9, 171354
      - Mis. Maker 6, 681567 — Mousel Bros
        - Beau Misch. 268371
        - Gwendol. 34, 292846
    - Dulcie Mischief 3, 969154 — Mousel Bros.
      - Mousel Mischief 766582 — Mousel Bros.
        - Beau Misch. 268371
        - Blanche 59, 384790
      - Dulcie Misch. 2, 552455 — Mousel Bros.
        - Beau Misch. 268371
        - Dulcie Misch. 320935
- Elsie Domino 1795527 — Mousel Bros.
  - ADVANCE DOMINO 1381854 — Mousel Bros.
    - Prince Domino Mischief 1003879 — Mousel Bros.
      - Prince Domino 499611 — Gudgell & Simpson
        - Domino 264259
        - Lady Stan. 9, 171354
      - Misch. Maker 6, 681567 — Mousel Bros.
        - Beau Mischief 268371
        - Gwendol. 34, 292846
    - Donna Agnes 20, 1085598 — A. J. Gaudreault
      - Spartan 464109 — Gudgell & Simpson
        - Beau Presid. 171349
        - Lady Stan. 9, 171354
      - Don. Agnes 10, 633219 — Jowell & Jowell
        - Domino Jr. 475327
        - D. Agnes 7, 312602
  - Bright Girl 2, 1457218 — Elsie Wilkinson
    - Bright Boy 517928 — W. H. Burns
      - Sprite Stanway 411357 — Gudgell & Simpson
        - Brt. Stanway 366600
        - Sprite 20, 384793
      - Grebe 6, 356735 — Gudgell & Simpson
        - Domino 264259
        - Grebe 2, 201763
    - Princess 20, 417826 — Robt. A. Steele
      - Mapleton 2, 275095 — Steward & Hutcheon
        - Beaumont 134751
        - Queen B. 112125
      - Princess 226311 — Steele Bros.
        - Princeps 66683
        - Perfection 2, 72026

This is a good headed, well grown calf. His qualities can't be overlooked and we believe he will do the job wherever he goes. We invite close inspection on his dam. Be sure and see her.

## Lot 25 LAMPLIGHTER 35th 2641007 Bull

Calved May 22, 1937. Tattoo 706. Bred by Mousel Bros. Inc., Cambridge, Nebr.

| | | | | |
|---|---|---|---|---|
| THE LAMPLIGHTER 2020166 .... Mousel Bros. | Advance President 1815576 ..... Mousel Bros. | Advance Mischief 1323063 ..... Paul Mousel | Pr. Dom. Mis. 1003879 Mousel Bros. | Prince Domino 499611 |
| | | | | Mis. Mak. 6, 681567 |
| | | | Blan. Misc. 6, 1085894 Mousel Bros. | Y'ng Anx. 4, 659395 |
| | | | | Blan. Mis. 2, 666549 |
| | | Dorana 43, 1381874 .... Mousel Bros. | Pr. Dom. Mis. 1003879 Mousel Bros. | Prince Domino 499611 |
| | | | | Mis. Mak. 6, 681567 |
| | | | Dorana 20, 356733 ..... Gudgell & Simpson | Beau Presi. 171349 |
| | | | | Dorana 13, 261123 |
| | Blanche Mischief 21 1742831 ..... Mousel Bros. | Advance Domino 1381854 Mousel Bros. | Pr. Dom. Mis. 1003879 Mousel Bros. | Prince Domino 499611 |
| | | | | Mis. Mak. 6, 681567 |
| | | | Don. Agnes 20, 1085598 A. J. Gaudreault | Spartan 464109 |
| | | | | D. Agnes 10, 633219 |
| | | Blanche Mischief 16, 1507288 ..... Paul Mousel | The Pr. Dom. 1478770.. Mousel Bros. | Prince Domino 499611 |
| | | | | D. Anna 39, 1030748 |
| | | | Blan. Misc. 6, 1085894 Mousel Bros. | Yng Anx. 4, 659395 |
| | | | | Blan. Mis. 2, 666549 |
| Creamette 30, 1569135 ..... John T. Mahoney | ELIMINATOR 15, 944312 ..... Hiram Mahoney | Eliminator 359635 ..... Gudgell & Simpson | Domino 264259 ..... Gudgell & Simpson | Publican 189221 |
| | | | | D. Anna 22, 189218 |
| | | | Editha 2, 219887 ..... Gudgell & Simpson | Belisarius 126243 |
| | | | | Editha 73550 |
| | | Pretty Lady 41, 350791 Gudgell & Simpson | Beau President 171349 Gudgell & Simpson | Beau Brum. 51817 |
| | | | | Prt. Lady 25, 121411 |
| | | | Pretty Lady 35, 256972 Gudgell & Simpson | B. Donov. 3, 186831 |
| | | | | Prt. Lady 29, 163983 |
| | Peggy 2, 861720 . John T. Mahoney | Beau Domino 359632 .. Gudgell & Simpson | Beau President 171349 Gudgell & Simpson | Beau Brum. 51817 |
| | | | | Prt. Lady 25, 121411 |
| | | | Don. Anna 22, 189218.. Gudgell & Simpson | Beau Brum. 51817 |
| | | | | D. Anna 14, 135952 |
| | | Peggy 561725 ..... John T. Mahoney | Eliminator 359635 .... Gudgell & Simpson | Domino 264259 |
| | | | | Editha 2, 219887 |
| | | | Creamette 12, 350781 .. Gudgell & Simpson | Beau Dandy 145564 |
| | | | | Creamette 7, 171351 |

Another good son of The Lamplighter coming from the well-known Creamette cow family. This calf is stylish—he has most of the good qualities, especially good headed and is of light color.

## Lot 26 PRESIDENT ELECT 2722054 Bull

Calved August 25, 1937. Tattoo 738. Bred by Mousel Bros. Inc., Cambridge, Nebr.

| | | | | |
|---|---|---|---|---|
| PRESIDENT MISCHIEF 2226755 Mousel Bros. | Advance Mischief 1323063 ..... Paul Mousel | Prince Domino Mischief 1003879 ..... Mousel Bros. | Prince Domino 499611.. Gudgell & Simpson | Domino 264259 |
| | | | | Lady Stan. 9, 171354 |
| | | | Mis. Maker 6, 681567 .. Mousel Bros. | Beau Misch. 268371 |
| | | | | Gwendol. 34, 292846 |
| | | Blanche Mischief 6, 1085894 ..... Mousel Bros. | Y. Anxiety 4, 659395 .. Gudgell & Simpson | Brt. Stanway 366600 |
| | | | | D. Anna 22, 189218 |
| | | | Blan. Mis. 2, 666549 .. H. L. Mousel | Beau Misch. 268371 |
| | | | | Blanche 99, 489273 |
| | Dulcie Mischief 6, 1235619 ..... Geo. Mousel | Prince Domino Mischief 1003879 ..... Mousel Bros. | Prince Domino 499611.. Gudgell & Simpson | Domino 264259 |
| | | | | Lady Stan. 9, 171354 |
| | | | Mis. Maker 6, 681567 .. Mousel Bros | Beau Misch. 268371 |
| | | | | Gwendol. 34, 292846 |
| | | Dulcie Mischief 3, 969154 ..... Mousel Bros. | Mousel Mischief 766582 Mousel Bros. | Beau Misch. 268371 |
| | | | | Blanche 59, 384790 |
| | | | Dulcie Misch. 2, 552455 Mousel Bros. | Beau Misch. 268371 |
| | | | | Dulcie Misch. 320935 |
| Antionette Elect 1468619 ..... Mrs. Wm. Braddock | PARAGON ELECT 1095327 ..... Mrs. Wm. Braddock | Beau Elect 323941 ..... Gudgell & Simpson | Domino 264259 ..... Gudgell & Simpson | Publican 189221 |
| | | | | D. Anna 22, 189218 |
| | | | Gwendoline 11, 81647 .. Gudgell & Simpson | Beau Brum. 51817 |
| | | | | Gwendoline 5, 61560 |
| | | Faith 3, 371609 ..... Makin Bros. | Paragon 12, 299116 .... Makin Bros. | B. Paragon 211322 |
| | | | | Amethyst 188671 |
| | | | Patience 253245 ..... Gudgell & Simpson | B. Donov. 3, 186831 |
| | | | | Petellina 2, 102852 |
| | Teresa Elect 1074334 ..... Mrs. Wm. Braddock | Elect 57, 640906 ..... Wm. Braddock | Beau Elect 323941 ..... Gudgell & Simpson | Domino 264259 |
| | | | | Gwendol. 11, 81647 |
| | | | Miss Capt. 30, 468842.. Wm. Braddock | M. Dono. 47, 286372 |
| | | | | M. G. Lars 53, 286377 |
| | | Lady Gay Beau 234, 529830 ..... Braddock & Deffenbaugh | Gay Beau 386936 ..... Neely Bros. | Gay Donald 8, 334270 |
| | | | | Beauty 255296 |
| | | | M. Gen. Lars 68, 286391 C. G. Comstock | Gentry Lars 80811 |
| | | | | M. Gentry 2, 75762 |

This young calf is a son of I. B. Caubels' President Mischief. Don't over look this calf just because he is young, because you and I were young once ourselves. This calf is well grown and should develop into a very useful bull for someone.

Lot 27 **JUNIOR DOMINO 11th 2641000** Bull

Calved May 20, 1937. Tattoo 680. Bred by Mousel Bros. Inc., Cambridge, Nebr.

| | | | | |
|---|---|---|---|---|
| JR. ADVANCE DOM. 2230000 John B. Stribling | Advance Domino 1381854 Mousel Bros. | Prince Domino Mischief 1003879 Mousel Bros. | Prince Domino 499611 Gudgell & Simpson | Domino 264259 |
| | | | | Lady Stan. 9, 171354 |
| | | | Mis. Maker 6, 681567 Mousel Bros. | Beau Misch. 268371 |
| | | | | Gwendol. 34, 292846 |
| | | Donna Agnes 20, 1085598 A. J. Gaudreault | Spartan 464109 Gudgell & Simpson | Beau Presi. 171349 |
| | | | | Lady Stan. 9, 171354 |
| | | | Don. Agnes 10, 633219 Jowell & Jowell | Domino Jr. 475327 |
| | | | | Don. Agnes 7, 312602 |
| | Dulcie Mischief 12 2043483 Mousel Bros. | Advance Mischief 1323063 Paul Mousel | Pr. Dom. Mis. 1003879 Mousel Bros. | Pr. Domino 499611 |
| | | | | Mis. Mak. 6, 681567 |
| | | | Blan. Mis. 6, 1085894 Mousel Bros. | Y'ng Anx. 4, 659395 |
| | | | | Blan. Mis. 2, 666549 |
| | | Dulcie Mischief 6, 1235619 Mousel Bros. | Pr. Dom. Mis. 1003879 Mousel Bros. | Pr. Domino 499611 |
| | | | | Mis. Mak. 6, 681567 |
| | | | Dulcie Mis. 3, 969154 Mousel Bros. | Mousel Misch. 766582 |
| | | | | Dulcie Mis. 2, 552455 |
| May Mischief 1904683 Mousel Bros. | SPARTAN JR. 982960 A. J. Gaudreault | Spartan 464109 Gudgell & Simpson | Beau President 171349 Gudgell & Simpson | Beau Brum. 51817 |
| | | | | Prt. Lady 25, 121411 |
| | | | Lady Stanway 9, 171354 Gudgell & Simpson | Beau Brum. 51817 |
| | | | | Lady Stan. 6, 46841 |
| | | Donna Agnes 10, 633219 Jowell & Jowell | Domino Jr. 475327 Gudgell & Simpson | Domino 264259 |
| | | | | D. Anna 30, 327400 |
| | | | Don. Agnes 7, 312602 Gudgell & Simpson | Beau Presid. 171349 |
| | | | | D. Agnes 2, 163924 |
| | Maybud 11, 1438625 J. M. Barton | Beau Capitan 1083738 H. Gaudreault & Son | Misch. Return 666552 Mousel Bros. | Beau Mischief 268371 |
| | | | | D. Anna 22, 189218 |
| | | | Capitola 63, 505048 Gudgell & Simpson | B. Randolph 418893 |
| | | | | Capitola 33, 321380 |
| | | Maybud 2, 718126 John Phillips | Beau Monington 412153 Mousel Bros. | Beau Mischief 268371 |
| | | | | Melody 182673 |
| | | | Maybud 515170 John J. Phillips | Paladin 8, 384251 |
| | | | | Mayflower 429609 |

A good son of Junior Advance Domino that will pack lots of beef. His lines are straight, he is well marked and on the mellow order. He is of a light color. His dam is a good producing daughter of Spartan Jr.

Group of Mousel Bros. Reserve Cows.

*THE NEXT SIX PAGES ARE DEVOTED TO FOUNDATION HERD COWS*

## Donna Anna 22d—For Reference Only

The immortal Donna Anna 22d came to our herd when she was 13 years old and dropped 3 calves for us. Her influence on the breed has been tremendous. She was carrying Young Anxiety 4th when we got her. In all, she dropped 14 calves, nine bulls and five heifers.

## Mischief Maker 6th—For Reference Only

The greatest daughter of Beau Mischief, mated to Prince Domino, gave us Prince Domino Mischief.

DULCIE MISCHIEF 6th—DULCIE MISCHIEF 3rd and DULCIE MISCHIEF 24th—
For Reference Only

Here is the grand old Dulcie Mischief 3d shown with her first calf, Dulcie Mischief 6th, calved in 1923, and her last calf to date, calved in 1937, Dulcie Mischief 24th.

Dulcie Mischief 3rd to our knowledge, is the only living double granddaughter of Beau Mischief. She is by Mousel Mischief and her dam by Beau Mischief. She was calved in 1920. Was in our herd until 1925, when she went to B. A. Elliott, Moran, Texas. Jack Frost, Blackwell, Texas, acquired her in 1937, where she is going strong today. We believe her produce record will go down in history. She shows more breed character than lots of our present day cattle. Her produce has gone on and done things, giving them many qualities needed today. Her produce are all extremely heavy milkers. Her 1937 calf could not handle all of her milk.

Dulcie Mischief 6th made an impressive record in our herd, giving us both herd bulls and herd cows. We have two Advance Mischief daughters in our herd today and only wish we had more of them. We also have two daughters of Dulcie Mischief 3rd in our herd that are grand individuals. Much of our herd today carries the blood of these cows.

Dulcie Mischief 24th saw the light of day when her mother was in her 17th year. This little lady stood third in the class of junior heifer calves at the 1938 Ft. Worth show. The Dulcies are long lived and have been regular producers for us. The above three fine specimens are on Jack Frost's ranch today.

## Blanche Mischief 22d—For Reference Only

One of the top cows of the breed. She is by Advance Domino, her next dam is by Young Anxiety 4th. She is a full sister to Mousel Domino and from the same cow that gave us Advance Mischief. She produced the $3000.00 Blanche Mischief 38th in Stribling's 1937 sale, now owned by Jack Frost. She also gave us Future Mischief Domino by Advance Mischief. She is the dam of Norman Martin's Advance Prince Domino Jr. at Dublin, Texas; we have in our herd a full sister to this bull. Next she gave us Mousel Mixture and Future Mixture, both by Advance Mixture. Look this cow up sale day, as well as her produce.

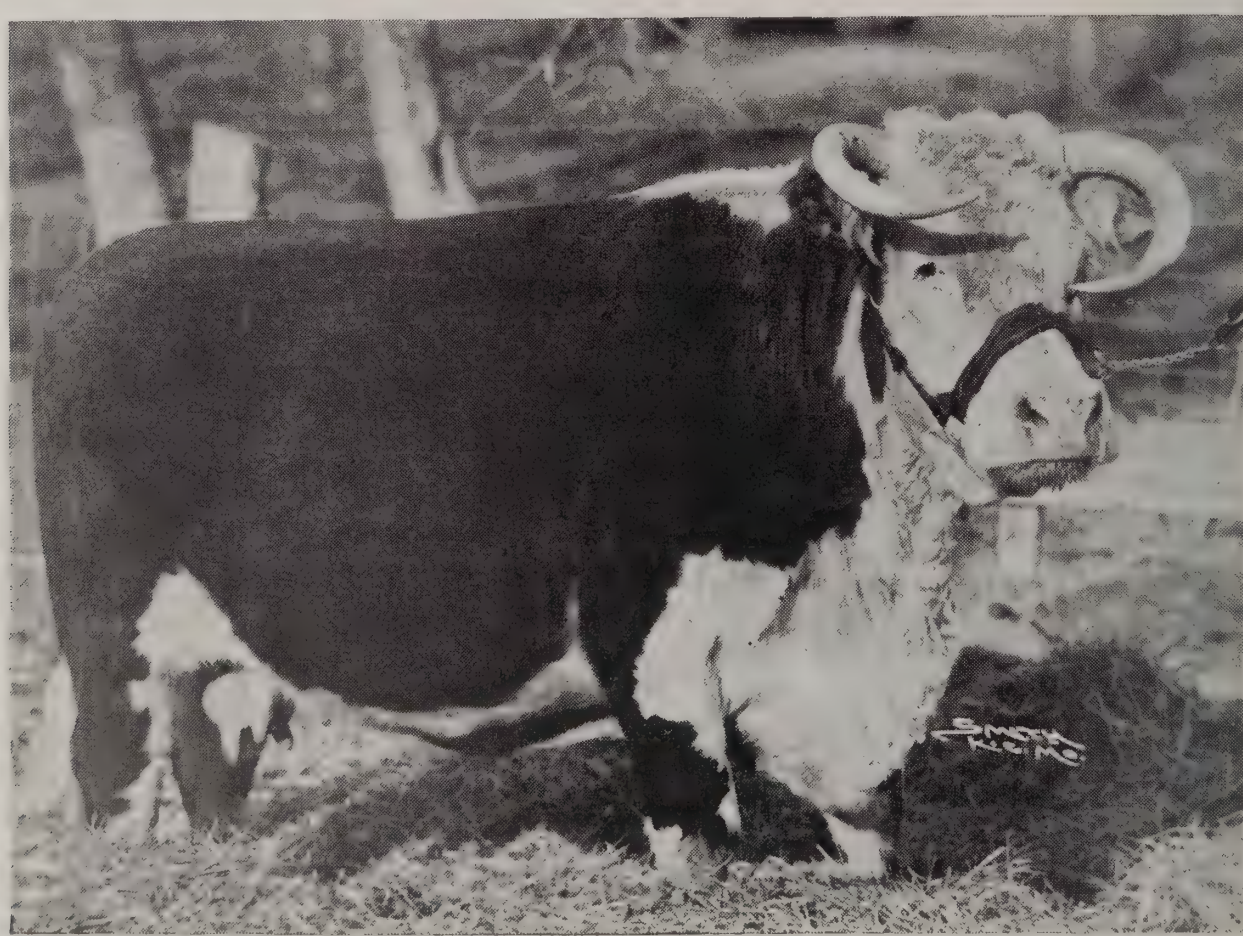

## Donna Agnes 8th—For Reference Only

Donna Agnes 8th is by Prince Domino from Donna Agnes 7th by Mischief's Return, next dam by Beau President. This grand herd Matron spent her first 12 years in the Elliott herd at Moran, Texas, and produced many show winners as well as real breeding cattle for them. Don't fail to see this cow sale day. She carries the services of Advance Mixture.

## Dulcie Mischief 7th—For Reference Only And Bull Calf by Advance Mixture

One of the great daughters of Dulcie Mischief 6th that has all the necessaries for a herd matron. Her calf at side by Advance Mixture is a chip off the old block. Much could be said about this cow and we are counting on her son to carry on for us. Dulcie Mischief 7th is by Advance Mischief and is one of the many full brothers and sisters that have done well everywhere they have gone.

## Dulcie Mischief 16th—For Reference Only

Dulcie Mischief 16th is one of the greatest daughters of Mousel Domino. Her dam is Dulcie Mischief 9th, a full sister to Dulcie Mischief 7th, shown above. She has dropped four calves to date and her first one was Advance Mixture, one of the coming sires of the breed. John B. Stribling owns a full sister to Advance Mixture. A son, Lamplighter Jr., is owned by Stanton Brunson, Midland, Texas, and her last calf, Imperial Lamplighter, has his future cut out for him on our Ranch. This herd matron qualified in every respect for our herd building and her produce record all ready is an impressive one.

## Dulcie Mischief 25th—For Reference Only

One of the best daughters of The Lamplighter. Her dam is by Advance Domino and was drown in the creek soon after bringing this heifer. This is the type of a heifer we expect to drop us herd bulls. She has a wonderful head and extremely heavy quartered.

## Dulcie Mischief 22d—For Reference Only

Dulcie Mischief 22d is the last of 10 full brothers and sisters from Dulcie Mischief 6th, by Advance Mischief. She measures up well with her kin. She has the desired qualities and is capable of transmitting them. She is a true representative of her family and we are expecting her to be of much value to our herd.

## DONNA AGNES 51st 2665315—For Reference Only

Calved August 26, 1937. Tattoo R 33; L 33. Bred by Mousel Bros., Cambridge, Nebr.

- SUPREME ADVANCE DOMINO 2418775 — Mousel Bros.
  - Advance Domino 1381854 — Mousel Bros.
    - Prince Domino Mischief 1003879 — Mousel Bros.
      - Prince Domino 499611 — Gudgell & Simpson
        - Domino 264259
        - Lady Stan. 9, 171354
      - Misch. Maker 6, 681567 — Mousel Bros.
        - Beau Mischief 268371
        - Gwendol. 34, 292846
    - Donna Agnes 20, 1085598 — A. J. Gaudreault
      - Spartan 464109 — Gudgell & Simpson
        - Beau Presid. 171349
        - Lady Stan. 9, 171354
      - Don. Agnes 10, 633219 — Jowell & Jowell
        - Domino Jr. 475327
        - D. Agnes 7, 312602
  - Domestic 40, 1223628 — F. T. Dewitt
    - Prince Domino Mischief 1003879 — Mousel Bros.
      - Prince Domino 499611 — Gudgell & Simpson
        - Domino 264259
        - Lady Stan. 9, 171354
      - Misch. Maker 6, 681567 — Mousel Bros.
        - Beau Mischief 268371
        - Gwendol. 34, 292846
    - Domestic 30, 969149 — Mousel Bros.
      - Mischief Jr. 12, 733222 — Mousel Bros.
        - Beau Misc. Jr. 525625
        - D. Anna 22, 189218
      - Domestic 18, 312601 — Gudgell & Simpson
        - Paladin 126248
        - Domestic 10, 102832
- Agnes Domino 2, 2049678
  - ADVANCE MISCHIEF 1323063 — Paul Mousel
    - Prince Domino Mischief 1003879 — Mousel Bros.
      - Prince Domino 499611 — Gudgell & Simpson
        - Domino 264259
        - Lady Stan. 9, 171354
      - Misch. Maker 6, 681567 — Mousel Bros.
        - Beau Mischief 268371
        - Gwendol. 34, 292846
    - Blanche Mischief 6, 1085894 — Mousel Bros.
      - Y'ng Anxiety 4, 659395 — Gudgell & Simpson
        - Brt. Stanway 366600
        - D. Anna 22, 189218
      - Blanche Mis. 2, 666549 — H. L. Mousel
        - Beau Mischief 268371
        - Blanche 99, 489273
  - Miss Agnes Domino 1556751 — C. W. Williams
    - Prince Domino Jr. 1319658 — Mousel Bros.
      - Prince Domino 499611 — Gudgell & Simpson
        - Domino 264259
        - Lady Stan. 9, 171354
      - Gwendoline 37, 1033972 — Mousel Bros.
        - Pr. Domino 499611
        - Gwendol. 34, 292846
    - Agnes Axtell 1381690 — B. H. Conner
      - Don Stanway 527493 — Gudgell & Simpson
        - Brt. Stanway 366600
        - D. Anna 22, 189218
      - Don. Agnes 10, 1077019 — B. H. Conner
        - Don Stanway 527493
        - Corinne 530571

We are counting strong on this little lady to serve us in the future. She comes from the right kind of cattle and the kind that have served us well in the past. She is a grand individual and supports an all-star cast of characters behind her. She shows many qualities desired in the modern day cattle. Give her inspection and see if you don't agree with us.

**Lot 28** — **BLANCHE MISCHIEF 44th 2565961** — **Cow**

Calved October 4, 1936. Tattoo 616. Bred by Paul Mousel, Cambridge, Nebr.

| | | | | |
|---|---|---|---|---|
| ADVANCE PRINCE DOM. 1795509 .. Mousel Bros. | Advance Mischief 1323063 ..... Paul Mousel | Prince Domino Mischief 1003879 ..... Mousel Bros. | Prince Domino 499611.. Gudgell & Simpson | Domino 264259 |
| | | | | Lady Stan. 9, 171354 |
| | | | Mis. Maker 6, 681567 .. Mousel Bros. | Beau Misch. 268371 |
| | | | | Gwendol. 34, 292846 |
| | | Blanche Mischief 6, 1085894 ..... Mousel Bros. | Y. Anxiety 4, 659395 .. Gudgell & Simpson | Brt. Stanway 366600 |
| | | | | D. Anna 22, 189218 |
| | | | Blan. Mis. 2, 666549 .. H. L. Mousel | Beau Misch. 268371 |
| | | | | Blanche 99, 489273 |
| | Dulcie Mischief 6, 1235619 ..... Geo. Mousel | Prince Domino Mischief 1003879 ..... Mousel Bros. | Prince Domino 499611.. Gudgell & Simpson | Domino 264259 |
| | | | | Lady Stan. 9, 171354 |
| | | | Mis. Maker 6, 681567 .. Mousel Bros | Beau Misch. 268371 |
| | | | | Gwendol. 34, 292846 |
| | | Dulcie Mischief 3, 969154 ..... Mousel Bros. | Mousel Mischief 766582 Mousel Bros. | Beau Misch. 268371 |
| | | | | Blanche 59, 384790 |
| | | | Dulcie Misch. 2, 552455 Mousel Bros. | Beau Misch. 268371 |
| | | | | Dulcie Misch. 320935 |
| Blanche Mischief 30, 2087435 ... Mousel Bros. | ADVANCE MISCHIEF 1323063 ... Paul Mousel | Prince Domino Mischief 1003879 ..... Mousel Bros. | Prince Domino 499611 .. Gudgell & Simpson | Domino 264259 |
| | | | | Lady Stan. 9, 171354 |
| | | | Misch. Maker 6, 681567 Mousel Bros. | Beau Mischief 268371 |
| | | | | Gwendol. 34, 292846 |
| | | Blanche Mischief 6, 1085894 ..... Mousel Bros. | Y'ng Anxiety 4, 659395 Gudgell & Simpson | Brt. Stanway 366600 |
| | | | | D. Anna 22, 189218 |
| | | | Blan. Misch. 2, 666549 H. L. Mousel | Beau Mischief 268371 |
| | | | | Blanche 99, 489273 |
| | Blanche Mischief 5, 1143468 ... Mousel Bros. | The Don Carlos 733216 Mousel Bros. | B. Mischief Jr. 525625.. Mousel Bros. | Beau Mischief 268371 |
| | | | | Priscil. M. 2, 275101 |
| | | | Dorana 20, 356733 .... Gudgell & Simpson | Beau Presid. 171349 |
| | | | | Dorana 13, 261123 |
| | | Blanche Mischief 659364 ..... H. L. Mousel | Beau Mischief 268371 .. Gudgell & Simpson | Beau Presid. 171349 |
| | | | | Mischievous 71758 |
| | | | Blanche 59, 384790 .... Gudgell & Simpson | Domino 264259 |
| | | | | Blanche 28, 186836 |

Here is a true representative of the Blanche Mischiefs. We believe there are more herd bulls of merit that come from this cow family than any other present day cow family. There have been some cattle sold in recent years, but few of them are in a class with this one. She is as good as any female we have reserved. In animal form, she is hard to fault, and we know of no inferior animals behind her. Many pages could be written as to her individuality and ancestors. Give her close inspection and draw your own conclusions. Her mother is a full sister to Advance Mischief 4th, now owned by H. W. Loomis, Wheatland, Wyoming, who refused $5,000 for this bull from a progressive Texas breeding establishment. This heifer sells open, giving the buyer the privilege of breeding her to any bull on our ranch.

**Lot 29** — **MABELLE DOMINO 2nd 2589314** — **Cow**

Calved September 5, 1936. Tattoo 641. Bred by Mabel Mousel, Cambridge, Nebr.

- JR. ADVANCE DOM. 2230000 — John B. Stribling
  - Advance Domino 1381854 — Mousel Bros.
    - Prince Domino Mischief 1003879 — Mousel Bros.
      - Prince Domino 499611 — Gudgell & Simpson
        - Domino 264259
        - Lady Stan. 9, 171354
      - Mis. Maker 6, 681567 — Mousel Bros.
        - Beau Misch. 268371
        - Gwendol. 34, 292846
    - Donna Agnes 20, 1085598 — A. J. Gaudreault
      - Spartan 464109 — Gudgell & Simpson
        - Beau Presi. 171349
        - Lady Stan. 9, 171354
      - Don. Agnes 10, 633219 — Jowell & Jowell
        - Domino Jr. 475327
        - Don. Agnes 7, 312602
  - Dulcie Mischief 12 2043483 — Mousel Bros.
    - Advance Mischief 1323063 — Paul Mousel
      - Pr. Dom. Mis. 1003879 — Mousel Bros.
        - Pr. Domino 499611
        - Mis. Mak. 6, 681567
      - Blan. Mis. 6, 1085894 — Mousel Bros.
        - Y'ng Anx. 4, 659395
        - Blan. Mis. 2, 666549
    - Dulcie Mischief 6, 1235619 — Mousel Bros.
      - Pr. Dom. Mis. 1003879 — Mousel Bros.
        - Pr. Domino 499611
        - Mis. Mak. 6, 681567
      - Dulcie Mis. 3, 969154 — Mousel Bros.
        - Mousel Misch. 766582
        - Dulcie Mis. 2, 552455
- Mabelle Domino 1853935 — Mousel Bros.
  - ADVANCE DOMINO 1381854 — Mousel Bros.
    - Prince Domino Mischief 1003879 — Mousel Bros.
      - Prince Domino 499611 — Gudgell & Simpson
        - Domino 264259
        - Lady Stan. 9, 171354
      - Misch. Maker 6, 681567 — Mousel Bros.
        - Beau Mischief 268371
        - Gwendol. 34, 292846
    - Donna Agnes 20, 1085598 — A. J. Gaudreault
      - Spartan 464109 — Gudgell & Simpson
        - Beau Presid. 171349
        - Lady Stan. 9, 171354
      - Don. Agnes 10, 633219 — Jowell & Jowell
        - Domino Jr. 475327
        - D. Agnes 7, 312602
  - Mabelle 30, 1221349 — P. J. Sullivan
    - Superior Mischief 590259 — Mousel Bros.
      - Beau Mischief 268371 — Gudgell & Simpson
        - Beau Presid. 171349
        - Mischievous 71758
      - Miss Caroline 423874 — Gudgell & Simpson
        - Domino 264259
        - M. Cath. 8, 292851
    - Mabelle 29. 973604 — P. J. Sullivan
      - Major Domino 665033 — Gudgell & Simpson
        - Domino 264259
        - B. Duch. 52, 319183
      - Mabelle 26, 339799 — Gudgell & Simpson
        - Beau Presid. 171349
        - Mabelle 18, 144660

Here is a fancy Double Advance Domino bred heifer coming from the well-known Maybelle family. Note the combination Beau Mischief-Domino blood intermingled. Her ancestors have all been good producers. This heifer is well proportioned and should grace any breeding establishment. Note the service she is carrying.

Mabelle Domino 2d bred March 20th to Mousel Mixture 2714631.

**Lot 30** — **BELLE BLANCHARD Q. 2637212** — **Cow**

Calved April 3, 1937. Tattoo L 548. Bred by D. L. McDonald, Amarilla, Texas.

- SUPERIOR BLANCHARD 3d 1820070 — Ira Cochell
  - Superior 1449966 — T. C. Ivey
    - Superior Anxiety 979700 — T. C. Ivey
      - Super. Mischief 590259 — Mousel Bros.
        - Beau Mischief 268371
        - Miss Caroline 423874
      - Vignette 24, 381214 — Gudgell & Simpson
        - Domino 264259
        - Vignette 13, 219903
    - Gentle Annie 10, 1094242 — T. C. Ivey
      - Brt. Stan. Jr. 977105 — Gudgell & Simpson
        - Brt. Stanway 366600
        - Gwendol. 34, 292846
      - Gen. Annie 7, 773700 — T. C. Ivey
        - Sup. Misch. 590259
        - Gen. Annie 6, 492290
  - Belle Blanchard 211, 1466313 — Jesse Engle & Sons
    - Beau Blanchard 95, 886651 — Jesse Engle & Sons
      - Beau Blanchard 362904 — Gudgell & Simpson
        - Beau Mischief 268371
        - Blanche 23, 144623
      - Bonny Lucy 9, 356727 — Gudgell & Simpson
        - Beau Presid. 171349
        - Bon. Lucy 4, 144624
    - Belle Blanchard 43, 623126 — Jesse Engle & Sons
      - Beau Blanchard 362904 — Gudgell & Simpson
        - Beau Mischief 268371
        - Blanche 23, 144623
      - Pretty Lady 45, 374322 — Gudgell & Simpson
        - Domino 264259
        - Prt. Lady 29, 163983
- Belle Blanchard E. 2113099 — D. L. McDonald
  - SUPER PR. DOMINO 1865000 — Mousel Bros.
    - The Prince Domino 1478770 — Mousel Bros.
      - Prince Domino 499611 — Gudgell & Simpson
        - Domino 264259
        - Lady Stan. 9, 171354
      - Don. Anna 39, 1030748 — Mousel Bros.
        - Y'ng Anx. 4, 659395
        - D. Anna 37, 455365
    - Blanche Mischief 2, 666549 — H. L. Mousel
      - Beau Mischief 268371 — Gudgell & Simpson
        - Beau Presid. 171349
        - Mischievous 71758
      - Blanche 99, 489273 — Gudgell & Simpson
        - D. Augustus 400376
        - Blanche 59, 384790
  - Belle Blanchard 164, 1263682 — Jesse Engle & Sons
    - Beau Blanchard 95, 886651 — Jesse Engle & Sons
      - Beau Blanchard 362904 — Gudgell & Simpson
        - Beau Mischief 268371
        - Blanche 23, 144623
      - Bonny Lucy 9, 356727 — Gudgell & Simpson
        - Beau Presid. 171349
        - Bon. Lucy 4, 144624
    - Pretty Lady 45, 374322 — Gudgell & Simpson
      - Domino 264259 — Gudgell & Simpson
        - Publican 189221
        - D. Anna 22, 189218
      - Pretty Lady 29, 163983 — Gudgell & Simpson
        - Beau Brum. 51817
        - Prt. Lady 15, 66680

A heifer with individuality and breeding to back it up. In fact, one of the choicest females living. One of the strongest Beau Mischief infusions threw his best sons, Superior Mischief and Beau Blanchard.

Lot 31 **PRIMA DONNA 14th 2646070** Cow

Calved May 15, 1937. Tattoo R 8; L 8. Bred by John Coder, Elwood, Nebr.
Owned by Robert Mousel, Jr., Cambridge, Nebr.

- PRINCE DOMINO 48, 2109563 — Will E. Smith
  - Prince Domino 41, 1734624 — W. E. Smith
    - Prince Domino 7, 1356075 — W. E. Smith
      - Prince Domino 499611 — Gudgell & Simpson
        - Domino 264259
        - Lady Stan. 9, 171354
      - Don. Agnes 7, 814434 — Mousel Bros.
        - Misch. Return 666552
        - D. Agnes 6, 250881
    - Belle Blanchard 220, 1526422 — Jesse Engle & Sons
      - B. Domino 4, 1335384 — Jesse Engle & Sons
        - Pr. Domino 499611
        - B. Blan. 106, 983533
      - B. Blanch. 164, 1263682 — Jesse Engle & Sons
        - B. Blan. 95, 886651
        - Prt. Lady 45, 374322
  - Blanche 78, 1427155 — Gudgell & Simpson
    - Bright Militant 763966 — Gudgell & Simpson
      - Beau Stanway 457424 — Gudgell & Simpson
        - Brt. Stanway 366600
        - Cleopatra 6, 392996
      - Petrolea 13, 393002 — Gudgell & Simpson
        - Beau Dandy 145564
        - Petrolea 6, 201779
    - Blanche 75, 872764 — Gudgell & Simpson
      - Beau Marengo 750000 — Gudgell & Simpson
        - Brt. Stanway 366600
        - Correline 4, 219883
      - Blanche 74, 536521 — Gudgell & Simpson
        - Brt. Peveril 486884
        - Blanche 73, 501929
- Donna 36, 2032670 — Simonson Bros.
  - PR. DOMINO MISCHIEF 2, 1909125 — Mousel Bros.
    - Prince Domino Mischief 1003879 — Mousel Bros.
      - Prince Domino 499611 — Gudgell & Simpson
        - Domino 264259
        - Lady Stan. 9, 171354
      - Misch. Maker 6, 681567 — Mousel Bros.
        - Beau Mischief 268371
        - Gwendol. 34, 292846
    - Duchess Mischief 9, 1030749 — Mousel Bros.
      - Y'ng Anxiety 4, 659395 — Gudgell & Simpson
        - Brt. Stanway 366600
        - D. Anna 22, 189218
      - Duch. Misc. 7, 728185 — Mousel Bros.
        - Beau Mischief 268371
        - Brt. Duch. 52, 319183
  - Donna 32, 1225939 — Foster Farms
    - Superior 18, 1041420 — P. J. Sullivan
      - Super. Mischief 590259 — Mousel Bros.
        - Beau Mischief 268371
        - Miss Caroline 423874
      - Capitola 40, 568488 — Gudgell & Simpson
        - Domino 264259
        - Capitola 39, 350778
    - Donna 31, 969151 — Mousel Bros.
      - Y'ng Anxiety 4, 659395 — Gudgell & Simpson
        - Brt. Stanway 366600
        - D. Anna 22, 189218
      - Donna 16, 261198 — Gudgell & Simpson
        - Beau Presid. 171349
        - Donna 8, 81635

This is a beautiful heifer, fine conformation and one of the strongest bred little ladies you can find. She is a cream heifer from a cream family, sired by a great bull and out of a cow that rates among the best of the choicest breeding cows. These facts mean much.

## Lot 32 DONNA AGNES 41st 2565925 Cow

Calved July 29, 1936. Tattoo 618. Bred by Mousel Bros., Cambridge, Nebr.

- THE LAMPLIGHTER 2020166 — Mousel Bros.
  - Advance President 1815576 — Mousel Bros.
    - Advance Mischief 1323063 — Paul Mousel
      - Pr. Dom. Mis. 1003879 — Mousel Bros.
        - Prince Domino 499611
        - Mis. Mak. 6, 681567
      - Blan. Misc. 6, 1085894 — Mousel Bros.
        - Y'ng Anx. 4, 659395
        - Blan. Mis. 2, 666549
    - Dorana 43, 1381874 — Mousel Bros.
      - Pr. Dom. Mis. 1003879 — Mousel Bros.
        - Prince Domino 499611
        - Mis. Mak. 6, 681567
      - Dorana 20, 356733 — Gudgell & Simpson
        - Beau Presi. 171349
        - Prince Domino 499611
  - Blanche Mischief 21 1742831 — Mousel Bros.
    - Advance Domino 1381854 — Mousel Bros.
      - Pr. Dom. Mis. 1003879 — Mousel Bros.
        - Prince Domino 499611
        - Mis. Mak. 6, 681567
      - Don. Agnes 20, 1085598 — A. J. Gaudreault
        - Spartan 464109
        - D. Agnes 10, 633219
    - Blanche Mischief 16, 1507288 — Paul Mousel
      - The Pr. Dom. 1478770 — Mousel Bros.
        - Prince Domino 499611
        - D. Anna 39, 1030748
      - Blan. Misc. 6, 1085894 — Mousel Bros.
        - Yng Anx. 4, 659395
        - Blan. Mis. 2, 666549
- Donna Agnes 30, 1742832 — C. W. Williams
  - DON STANWAY 527493 — Gudgell & Simpson
    - Bright Stanway 366600 — Gudgell & Simpson
      - Bright Donald 128131 — Gudgell & Simpson
        - Donald Dhu 91580
        - Brt. Countess 71651
      - Lady Stanway 9, 171354 — Gudgell & Simpson
        - Beau Brum. 51817
        - Lady Stan. 6, 46841
    - Donna Anna 22, 189218 — Gudgell & Simpson
      - Beau Brummel 51817 — Gudgell & Simpson
        - Don Carlos 33734
        - Belle 24629
      - Don. Anna 14, 135952 — Gudgell & Simpson
        - Lamplighter 51834
        - Don. Anna 11, 56702
  - Donna Agnes 20, 1003147 — Mousel Bros.
    - Mousel Mischief 766582 — H. L. Mousel
      - Beau Mischief 268371 — Gudgell & Simpson
        - Beau Presid. 171349
        - Mischievous 71758
      - Blanche 59, 384790 — Gudgell & Simpson
        - Domino 264259
        - Blanche 28, 186836
    - Donna Agnes 6, 250881 — Gudgell & Simpson
      - Beau President 171349 — Gudgell & Simpson
        - Beau Brum. 51817
        - Prt. Lady 25, 121411
      - Don. Agnes 2, 163924 — Gudgell & Simpson
        - Beau Roland 102767
        - Donna Agnes 71705

This is a grand daughter of The Lamplighter. She has individuality galore. Her general make-up is what might be expected from a Donna Agnes. Her dam has been one of the top producing cows in our herd for several years. She has never failed us. This heifer is clean cut in every way and has the finest quality hair. This heifer does not carry the flesh as some in our offering, but this should not detract from her value. Being bred to Mousel Mixture should bring the most gratifying results.

Donna Agnes 41st bred March 29th to Mousel Mixture 2714631.

Lot 33 **BLANCHE MISCHIEF 51st 2641034** Cow

Calved April 20, 1937. Tattoo 683. Bred by Paul Mousel, Cambridge, Nebr.

- **THE LAMPLIGHTER 2020166** — Mousel Bros.
  - **Advance President 1815576** — Mousel Bros.
    - **Advance Mischief 1323063** — Paul Mousel
      - **Pr. Dom. Mis. 1003879** — Mousel Bros.
        - **Pr. Domino 499611**
        - **Mis. Maker 6, 681567**
      - **Blan. Mis. 6, 1085894** — Mousel Bros.
        - **Y'ng Anx. 4, 659395**
        - **Blan. Mis. 2, 666549**
    - **Dorana 43, 1381874** — Mousel Bros.
      - **Pr. Dom. Mis. 1003879** — Mousel Bros.
        - **Pr. Domino 499611**
        - **Mis. Maker 6, 681567**
      - **Dorana 20, 356733** — Gudgell & Simpson
        - **Beau Presid. 171349**
        - **Dorana 13, 261123**
  - **Blanche Mischief 2, 1742831** — Mousel Bros.
    - **Advance Domino 1381854** — Mousel Bros.
      - **Pr. Dom. Mis. 1003879** — Mousel Bros.
        - **Pr. Domino 499611**
        - **Mis. Maker 6, 681567**
      - **Don. Agnes 20, 1085598** — A. J. Gaudreault
        - **Spartan 464109**
        - **D. Agnes 10, 633219**
    - **Blanche Mischief 16, 1507288** — Paul Mousel
      - **The Pr. Domino 1478770** — Mousel Bros.
        - **Pr. Domino 499611**
        - **D. Anna 39, 1030748**
      - **Blan. Misc. 6, 1085894** — Mousel Bros.
        - **Y'ng Anx. 4, 659395**
        - **Blan. Mis. 2, 666549**
- **Blanche Mischief 41, 2221415** — Mousel Bros.
  - **ADVANCE MISCHIEF 1323063** — Paul Mousel
    - **Prince Domino Mischief 1003879** — Mousel Bros.
      - **Prince Domino 499611** — Gudgell & Simpson
        - **Domino 264259**
        - **Lady Stan. 9, 171354**
      - **Misch. Maker 6, 681567** — Mousel Bros.
        - **Beau Mischief 268371**
        - **Gwendol. 34, 292846**
    - **Blanche Mischief 6, 1085894** — Mousel Bros.
      - **Y'ng Anxiety 4, 659395** — Gudgell & Simpson
        - **Brt. Stanway 366600**
        - **D. Anna 22, 189218**
      - **Blan. Misch. 2, 666549** — H. L. Mousel
        - **Beau Mischief 268371**
        - **Blanche 99, 489273**
  - **Blanche Mischief 21, 1742831** — Paul W. Mousel
    - **Advance Domino 1381854** — Mousel Bros.
      - **Pr. Dom. Mis. 1003879** — Mousel Bros.
        - **Pr. Domino 499611**
        - **Mis. Maker 6, 681567**
      - **Don. Agnes 20, 1085598** — A. J. Gaudreault
        - **Spartan 464109**
        - **D. Agnes 10, 633219**
    - **Blanche Mischief 16, 1507288** — Paul W. Mousel
      - **The Pr. Domino 1478770** — Mousel Bros.
        - **Pr. Domino 499611**
        - **D. Anna 39, 1030748**
      - **Blan. Misc. 6, 1085894** — Mousel Bros.
        - **Y'ng Anx. 4, 659395**
        - **Blan. Mis. 2, 666549**

Here is a classy prospect, coming from cattle that have stood the test of time. She has not let her ancestors down a bit. She possesses breed character and individuality and she can stand close criticism. She is well grown and is developing into a thick, heavy quartered, close coupled animal. Her hair is of finest quality. She is of medium color. She carries a leg squarely under each corner. You will note that she is a double granddaughter of Blanche Mischief 21st, a cow that gave us The Lamplighter. Her dam is a full sister to C. A. Iverson's Plus Mixture. She is good enough for any man's herd.

**Lot 34** — **DOMESTIC 37th 2621504** — **Cow**

Calved September 26, 1936. Tattoo 654. Bred by Mousel Bros., Cambridge, Nebr.

- ADVANCE MISCHIEF 52, 1949063 — Mousel Bros.
  - Advance Mischief 1323063 — Paul Mousel
    - Prince Domino Mischief 1003879 — Mousel Bros.
      - Prince Domino 499611 — Gudgell & Simpson
        - Domino 264259
        - Lady Stan. 9, 171354
      - Misch. Maker 6, 681567 — Mousel Bros.
        - Beau Mischief 268371
        - Gwendol. 34, 292846
    - Blanche Mischief 6, 1085894 — Mousel Bros.
      - Y'ng Anxiety 4, 659395 — Gudgell & Simpson
        - Brt. Stanway 366600
        - D. Anna 22, 189218
      - Blan. Misch. 2, 666549 — H. L. Mousel
        - Beau Mischief 268371
        - Blanche 99, 489273
  - Gossamer 12, 1695553 — Paul W. Mousel
    - Advance Domino 1381854 — Mousel Bros.
      - Pr. Dom. Mis. 1003879 — Mousel Bros.
        - Pr. Domino 499611
        - Mis. Maker 6, 681567
      - D. Agnes 20, 1085598 — A. J. Gaudreault
        - Spartan 464109
        - D. Agnes 10, 633219
    - Gossamer 10, 1467421 — John T. Mahoney
      - Eliminator 15, 944312 — Hiram Mahoney
        - Eliminator 359635
        - Prt. Lady 41, 350791
      - Nellie 688427 — Hiram Mahoney
        - Beau Domino 359632
        - Beautif. Nelly 458319
- Domestic 36, 2275666 — Dick Judy
  - PRINCE DOMINO 77, 1896510 — Dick Judy
    - Prince Domino 7, 1356075 — Mousel Bros.
      - Prince Domino 499611 — Gudgell & Simpson
        - Domino 264259
        - Lady Stan. 9, 171354
      - Don. Agnes 7, 814434 — Mousel Bros.
        - Misch. Return 666552
        - D. Agnes 6, 250881
    - Petrolea 18, 1581134 — Dick Judy
      - Dandy Domino 1421823 — Dick Judy
        - Don Domino 784891
        - Correline 21, 536522
      - Tiny Stanway 457399 — Gudgell & Simpson
        - Brt. Stanway 366600
        - Petrolea 14, 416441
  - Domestic 32, 1998011 — Dick Judy
    - Bright Domino 1455598 — Dick Judy
      - Don Domino 784891 — Gudgell & Simpson
        - Domino 264259
        - Mabelle 18, 144660
      - Tiny Stanway 457399 — Gudgell & Simpson
        - Brt. Stanway 366600
        - Petrolea 14, 416441
    - Domestic 27, 536523 — Gudgell & Simpson
      - B. Doncaster 384789 — Gudgell & Simpson
        - Beau Presid. 171349
        - D. Anna 22, 189218
      - Domestic 26, 495809 — Gudgell & Simpson
        - B. Victorious 400371
        - Domestic 21, 381211

This little lady should develop into a useful cow for someone. She represents good cattle and as an individual we will recommend her. She has many favorable points that cannot be denied her. She is well marked and of medium color.

**Lot 35** **ROSAMOND MISCHIEF 2565942** **Cow**

Calved May 11, 1936. Tattoo 479. Bred by Mousel Bros. Inc., Cambridge, Nebr.

- ADVANCE PRINCE DOM. 1795509 .. Mousel Bros.
  - Advance Mischief 1323063 ..... Paul Mousel
    - Prince Domino Mischief 1003879 ..... Mousel Bros.
      - Prince Domino 499611.. Gudgell & Simpson
        - Domino 264259
        - Lady Stan. 9, 171354
      - Mis. Maker 6, 681567 .. Mousel Bros.
        - Beau Misch. 268371
        - Gwendol. 34, 292846
    - Blanche Mischief 6, 1085894 ..... Mousel Bros.
      - Y. Anxiety 4, 659395 .. Gudgell & Simpson
        - Brt. Stanway 366600
        - D. Anna 22, 189218
      - Blan. Mis. 2, 666549 .. H. L. Mousel
        - Beau Misch. 268371
        - Blanche 99, 489273
  - Dulcie Mischief 6, 1235619 ..... Geo. Mousel
    - Prince Domino Mischief 1003879 ..... Mousel Bros.
      - Prince Domino 499611.. Gudgell & Simpson
        - Domino 264259
        - Lady Stan. 9, 171354
      - Mis. Maker 6, 681567 .. Mousel Bros.
        - Beau Misch. 268371
        - Gwendol. 34, 292846
    - Dulcie Mischief 3, 969154 ..... Mousel Bros.
      - Mousel Mischief 766582 Mousel Bros.
        - Beau Misch. 268371
        - Blanche 59, 384790
      - Dulcie Misch. 2, 552455 Mousel Bros.
        - Beau Misch. 268371
        - Dulcie Misch. 320935
- Rosamond 23, 2028516 ..... Mousel Bros.
  - ADVANCE MISCHIEF 1323063. Paul Mousel
    - Prince Domino Mischief 1003879 ..... Mousel Bros.
      - Prince Domino 499611 .. Gudgell & Simpson
        - Domino 264259
        - Lady Stan. 9, 171354
      - Misch. Maker 6, 681567 Mousel Bros.
        - Beau Mischief 268371
        - Gwendol. 34, 292846
    - Blanche Mischief 6, 1085894 ..... Mousel Bros.
      - Y'ng Anxiety 4, 659395 Gudgell & Simpson
        - Brt. Stanway 366600
        - D. Anna 22, 189218
      - Blanche Mis. 2, 666549 H. L. Mousel
        - Beau Mischief 268371
        - Blanche 99, 489273
  - Rosamond 12, 1575514 ..... John T. Mahoney
    - Eliminator 15, 944312.. Hiram Mahoney
      - Eliminator 359635 ..... Gudgell & Simpson
        - Domino 264259
        - Editha 2, 219887
      - Pretty Lady 41, 350791 Gudgell & Simpson
        - Beau Presid. 171349
        - Prt. Lady 35, 256972
    - Daisy 5, 1058225 ..... John T. Mahoney
      - Jerry Domino 688421 .. Hiram Mahoney
        - Beau Domino 359632
        - Prt. Lady 43, 359642
      - Daisy 2, 561716 ..... John T. Mahoney
        - Gramont 359639
        - Daisy 448789

Good head and breed character. Well marked, best of type. The kind that will grace a good herd.

Rosamond Mischief bred March 3d to The Lamplighter 2020166.

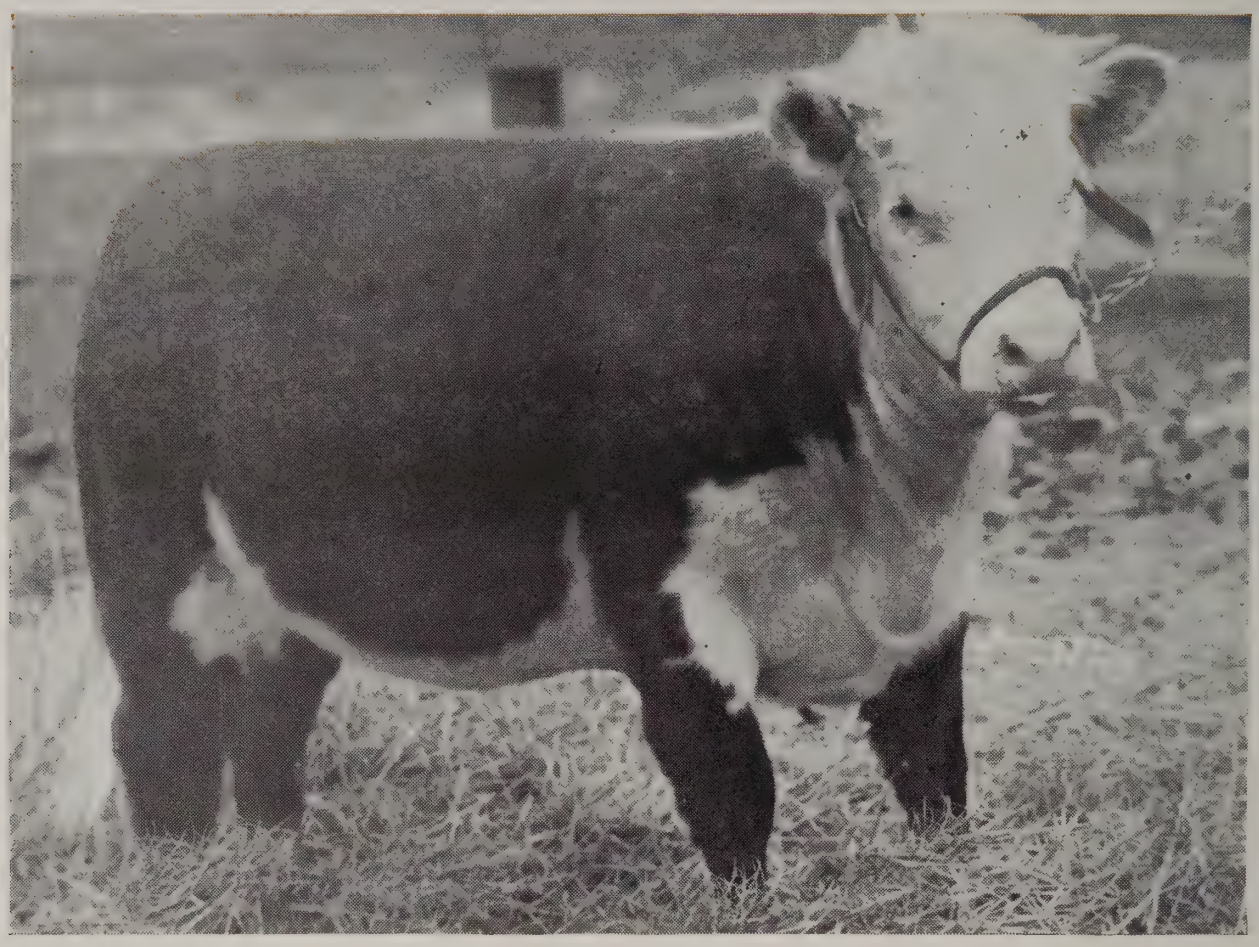

Lot 36 **ROSE DOMINO 5th 2641028** Cow

Calved May 3, 1937. Tattoo 681. Bred by Mousel Bros. Inc., Cambridge, Nebr.

- THE LAMPLIGHTER 2020166 — Mousel Bros.
  - Advance President 1815576 — Mousel Bros.
    - Advance Mischief 1323063 — Paul Mousel
      - Pr. Dom. Mis. 1003879 — Mousel Bros.
        - Prince Domino 499611
        - Mis. Mak. 6, 681567
      - Blan. Misc. 6, 1085894 — Mousel Bros.
        - Y'ng Anx. 4, 659395
        - Blan. Mis. 2, 666549
    - Dorana 43, 1381874 — Mousel Bros.
      - Pr. Dom. Mis. 1003879 — Mousel Bros.
        - Prince Domino 499611
        - Mis. Mak. 6, 681567
      - Dorana 20, 356733 — Gudgell & Simpson
        - Beau Presi. 171349
        - Dorana 13, 261123
  - Blanche Mischief 21, 1742831 — Mousel Bros.
    - Advance Domino 1381854 — Mousel Bros.
      - Pr. Dom. Mis. 1003879 — Mousel Bros.
        - Prince Domino 499611
        - Mis. Mak. 6, 681567
      - Don. Agnes 20, 1085598 — A. J. Gaudreault
        - Spartan 464109
        - D. Agnes 10, 633219
    - Blanche Mischief 16, 1507288 — Paul Mousel
      - The Pr. Dom. 1478770 — Mousel Bros.
        - Prince Domino 499611
        - D. Anna 39, 1030748
      - Blan. Misc. 6, 1085894 — Mousel Bros.
        - Y'ng Anx. 4, 659395
        - Blan. Mis. 2, 666549
- Rose Domino 2, 1904677 — Mousel Bros.
  - ADVANCE MISCHIEF 1323063 — Paul Mousel
    - Prince Domino Mischief 1003879 — Mousel Bros.
      - Prince Domino 499611 — Gudgell & Simpson
        - Domino 264259
        - Lady Stan. 9, 171354
      - Misch. Maker 6, 681567 — Mousel Bros.
        - Beau Mischief 268371
        - Gwendol. 34, 292846
    - Blanche Mischief 6, 1085894 — Mousel Bros.
      - Y'ng Anxiety 4, 659395 — Gudgell & Simpson
        - Brt. Stanway 366600
        - D. Anna 22, 189218
      - Blan. Misch. 2, 666549 — H. L. Mousel
        - Beau Mischief 268371
        - Blanche 99, 489273
  - Rose Domino 1504251 — Erdman Bros.
    - Zora's Domino 1183126 — Erdman Bros.
      - Anxiety Domino 814898 — Fulscher & Kepler
        - Pr. Domino 499611
        - M. Gaiety 2, 562830
      - Zora's Missie 531805 — C. C. Hampton
        - B. Misch. 17, 347870
        - Zora 372291
    - Rose Aster 1109428 — Peterson Bros.
      - Royal Aster 586270 — Otto Fulscher
        - Beau Aster 412145
        - Catalpa Girl 237327
      - Red Rose 562671 — F. N. Bellamy
        - Model Boy 491041
        - Rose 2, 357370

This heifer is good headed, well marked and of good confirmation. She possesses breed character and should develop into a useful matron.

Lot 37 **DONETTA ELECT 10th 2645661** Cow

Calved April 28, 1937. Tattoo 676. Bred by Mousel Bros. Inc., Cambridge, Nebr.

- **ADVANCE PRINCE DOM. 1795509** — Mousel Bros.
  - **Advance Mischief 1323063** — Paul Mousel
    - **Prince Domino Mischief 1003879** — Mousel Bros.
      - **Prince Domino 499611** — Gudgell & Simpson
        - Domino 264259
        - Lady Stan. 9, 171354
      - **Mis. Maker 6, 681567** — Mousel Bros.
        - Beau Misch. 268371
        - Gwendol. 34, 292846
    - **Blanche Mischief 6, 1085894** — Mousel Bros.
      - **Y. Anxiety 4, 659395** — Gudgell & Simpson
        - Brt. Stanway 366600
        - D. Anna 22, 189218
      - **Blan. Mis. 2, 666549** — H. L. Mousel
        - Beau Misch. 268371
        - Blanche 99, 489273
  - **Dulcie Mischief 6, 1235619** — Geo. Mousel
    - **Prince Domino Mischief 1003879** — Mousel Bros.
      - **Prince Domino 499611** — Gudgell & Simpson
        - Domino 264259
        - Lady Stan. 9, 171354
      - **Mis. Maker 6, 681567** — Mousel Bros.
        - Beau Misch. 268371
        - Gwendol. 34, 292846
    - **Dulcie Mischief 3, 969154** — Mousel Bros.
      - **Mousel Mischief 766582** — Mousel Bros.
        - Beau Misch. 268371
        - Blanche 59, 384790
      - **Dulcie Misch. 2, 552455** — Mousel Bros.
        - Beau Misch. 268371
        - Dulcie Misch. 320935
- **Donetta Elect 3, 1795521** — Mousel Bros.
  - **SPARTAN JR. 982960** — A. J. Gaudreault
    - **Spartan 464109** — Gudgell & Simpson
      - **Beau President 171349** — Gudgell & Simpson
        - Beau Brum. 51817
        - Prt. Lady 25, 121411
      - **Lady Stanway 9, 171354** — Gudgell & Simpson
        - Beau Brum. 51817
        - Lady Stan. 6, 46841
    - **Donna Agnes 10, 633219** — Jowell & Jowell
      - **Domino Jr. 475327** — Gudgell & Simpson
        - Domino 264259
        - D. Anna 30, 327400
      - **Don. Agnes 7, 312602** — Gudgell & Simpson
        - Beau Presid. 171349
        - D. Agnes 2, 163924
  - **Donetta Elect 1468629** — Mrs. Wm. Braddock
    - **Paragon Elect 1095327** — Mrs. Wm. Braddock
      - **Beau Elect 323941** — Gudgell & Simpson
        - Domino 264259
        - Gwendoline 11, 81647
      - **Faith 3, 371609** — Makin Bros.
        - Paragon 12, 299116
        - Patience 253245
    - **Donetta 1176375** — Mrs. Wm. Braddock
      - **Valiant Brummel 727388** — H. G. Adams
        - Beau Valiant 351115
        - Blanche 81, 542341
      - **M. Donald 53, 468859** — Wm. Braddock
        - Don. Climax 278011
        - M. Donov. 40, 354332

One of the good individuals to be sold. She is well marked and is of the right type. You can't afford to overlook this kind.

## Lot 38 — DONNA 66th 2641017 — Cow

Calved May 25, 1937. Tattoo 707. Bred by Mousel Bros. Inc., Cambridge, Nebr.

- **ADVANCE PRINCE DOM. 1795509** — Mousel Bros.
  - **Advance Mischief 1323063** — Paul Mousel
    - **Prince Domino Mischief 1003879** — Mousel Bros.
      - **Prince Domino 499611** — Gudgell & Simpson
        - Domino 264259
        - Lady Stan. 9, 171354
      - **Mis. Maker 6, 681567** — Mousel Bros.
        - Beau Misch. 268371
        - Gwendol. 34, 292846
    - **Blanche Mischief 6, 1085894** — Mousel Bros.
      - **Y. Anxiety 4, 659395** — Gudgell & Simpson
        - Brt. Stanway 366600
        - D. Anna 22, 189218
      - **Blan. Mis. 2, 666549** — H. L. Mousel
        - Beau Misch. 268371
        - Blanche 99, 489273
  - **Dulcie Mischief 6, 1235619** — Geo. Mousel
    - **Prince Domino Mischief 1003879** — Mousel Bros.
      - **Prince Domino 499611** — Gudgell & Simpson
        - Domino 264259
        - Lady Stan. 9, 171354
      - **Mis. Maker 6, 681567** — Mousel Bros.
        - Beau Misch. 268371
        - Gwendol. 34, 292846
    - **Dulcie Mischief 3, 969154** — Mousel Bros.
      - **Mousel Mischief 766582** — Mousel Bros.
        - Beau Misch. 268371
        - Blanche 59, 384790
      - **Dulcie Misch. 2, 552455** — Mousel Bros.
        - Beau Misch. 268371
        - Dulcie Misch. 320935

- **Donna 61, 2226381** — Mousel Bros.
  - **MOUSEL DOMINO 1695527** — Mousel Bros.
    - **Advance Domino 1381854** — Mousel Bros.
      - **Pr. Dom. Mis. 1003879** — Mousel Bros.
        - Pr. Domino 499611
        - Mis. Maker 6, 681567
      - **Don. Agnes 20, 1085598** — A. J. Gaudreault
        - Spartan 464109
        - D. Agnes 10, 633219
    - **Blanche Mischief 6, 1085894** — Mousel Bros.
      - **Y'ng Anxiety 4, 659395** — Gudgell & Simpson
        - Brt. Stanway 366600
        - D. Anna 22, 189218
      - **Blanche Mis. 2, 666549** — H. L. Mousel
        - Beau Mischief 268371
        - Blanche 99, 489273
  - **Donna 59, 1745057** — Mousel Bros.
    - **Advance Mischief 1323063** — Paul Mousel
      - **Pr. Dom. Mis. 1003879** — Mousel Bros.
        - Pr. Domino 499611
        - Mis. Maker 6, 681567
      - **Blan. Misc. 6, 1085894** — Mousel Bros.
        - Y'ng Anx. 4, 659395
        - Blan. Mis. 2, 666549
    - **Donna 56, 1467413** — John T. Mahoney
      - **D. A. Domino 838565** — John T. Mahoney
        - Beau Domino 359632
        - D. Anna 33, 515295
      - **Roma 448792** — John T. Mahoney
        - Eliminator 359635
        - Donna 20, 356732

This heifer is right in every way and you can expect much from her, knowing that she represents the Donna family. Her dam is a wonderful cow and we expect this heifer to mature into a useful matron.

Lot 39 **NINA MIXTURE 2641026** Cow

Calved May 1, 1937. Tattoo 686. Bred by Mousel Bros. Inc., Cambridge, Nebr.

- ADVANCE MIXTURE 2273207, Mousel Bros.
  - Advance Mischief 1323063, Paul Mousel
    - Prince Domino Mischief 1003879, Mousel Bros.
      - Prince Domino 499611, Gudgell & Simpson
        - Domino 264259
        - Lady Stan. 9, 171354
      - Misch. Maker 6, 681567, Mousel Bros.
        - Beau Mischief 268371
        - Gwendol. 34, 292846
    - Blanche Mischief 6, 1085894, Mousel Bros.
      - Y'ng Anxiety 4, 659395, Gudgell & Simpson
        - Brt. Stanway 366600
        - D. Anna 22, 189218
      - Blanche Mis. 2, 666549, H. L. Mousel
        - Beau Mischief 268371
        - Blanche 99, 489273
  - Dulcie Mischief 16, 2048153, Mousel Bros.
    - Mousel Domino 1695527, Mousel Bros.
      - Advance Dom. 1381854, Mousel Bros.
        - Pr. Dom. M. 1003879
        - D. Agnes 20, 1085598
      - Blan. Misc. 6, 1085894, Mousel Bros.
        - Y'ng Anx. 4, 659395
        - Blan. Mis. 2, 666549
    - Dulcie Mischief 9, 1695535, Mousel Bros.
      - Advance Misch. 1323063, Paul Mousel
        - Pr. Dom. M. 1003879
        - Blan. Mis. 6, 1085894
      - Dulcie Mis. 6, 1235619, Mousel Bros.
        - Pr. Dom. M. 1003879
        - Dulcie Mis. 3, 969154
- Nina Mischief 9, 2306605, Mousel Bros.
  - ADVANCE PRINCE DOM. 1795509, Mousel Bros.
    - Advance Mischief 1323063, Paul Mousel
      - Pr. Dom. Mis. 1003879, Mousel Bros.
        - Pr. Domino 499611
        - Mis. Maker 6, 681567
      - Blan. Misc. 6, 1085894, Mousel Bros.
        - Y'ng Anx. 4, 659395
        - Blan. Mis. 2, 666549
    - Dulcie Mischief 6, 1235619, Geo. Mousel
      - Pr. Dom. Mis. 1003879, Mousel Bros.
        - Pr. Domino 499611
        - Mis. Maker 6, 681567
      - Dulcie Mis. 3, 969154, Mousel Bros.
        - Mousel Misch. 766582
        - Dulcie Mis. 2, 552455
  - Nina Mischief 1468675, Mrs. Wm. Braddock
    - Mischief Anxiety 897962, Mrs. Wm. Braddock
      - Y'ng Anxiety 4, 659395, Gudgell & Simpson
        - Brt. Stanway 366600
        - D. Anna 22, 189218
      - Elope Mischief 688646, Mousel Bros.
        - Beau Mischief 268371
        - Penelope 4, 331621
    - Titania Elect 974168, Mrs. Wm. Braddock
      - Elect 57, 640906, Wm. Braddock
        - Beau Elect 323941
        - M. Capt. 30, 468842
      - Miss Capt. 39, 468843, Wm. Braddock
        - M. Donov. 47, 286372
        - M. G. Lars 65, 286388

Here is a grand individual—clean cut in every way. Her dam is a wonderful cow. We call your attention to Elope Mischief in her pedigree because she is a cow that made history around Chadron, Nebraska. This heifer is good headed, well marked, and of a medium color.

## Lot 40 VIRGINIA ANXIETY 2641029 Cow

Calved July 10, 1937. Tattoo 719. Bred by Mousel Bros. Inc., Cambridge, Nebr.

- ADVANCE PRINCE DOM. 1795509 .. Mousel Bros.
  - Advance Mischief 1323063 ..... Paul Mousel
    - Prince Domino Mischief 1003879 ..... Mousel Bros.
      - Prince Domino 499611 .. Gudgell & Simoson
        - Domino 264259
        - Lady Stan. 9, 171354
      - Mis. Maker 6, 681567 .. Mousel Bros.
        - Beau Misch. 268371
        - Gwendol. 34, 292846
    - Blanche Mischief 6, 1085894 ..... Mousel Bros.
      - Y'ng Anxiety 4, 659395 Gudgell & Simpson
        - Brt. Stanway 366600
        - D. Anna 22, 189218
      - Blan. Misch. 2, 666549 H. L. Mousel
        - Beau Misch. 268371
        - Blanche 99, 489273
  - Dulcie Mischief 6, 1235619 ..... Geo. Mousel
    - Prince Domino Mischief 1003879 ..... Mousel Bros.
      - Prince Domino 499611 .. Gudgell & Simpson
        - Domino 264259
        - Lady Stan. 9, 171354
      - Mis. Maker 6, 681567 .. Mousel Bros.
        - Beau Misch. 268371
        - Gwendol. 34, 292846
    - Dulcie Mischief 3, 969154 ..... Mousel Bros.
      - Mousel Mischief 766582 Mousel Bros.
        - Beau Misch. 268371
        - Blanche 59, 384790
      - Dulcie Mis. 2, 552455.. Mousel Bros.
        - Beau Misch. 268371
        - Dulcie Misch. 320935
- Miss Anxiety Jr. 8, 1951008 .. Mousel Bros.
  - ANXIETY JR. 1747676 ..... J. W. Coder
    - Anxiety Mischief 722104 Mousel Bros.
      - Beau Mischief 268371 .. Gudgell & Simpson
        - Beau Presid. 171349
        - Mischievous 71758
      - Miss Caroline 423874 .. Gudgell & Simpson
        - Domino 264259
        - M. Cath. 8, 292851
    - Lena 620969 ..... C. H. Lundy
      - Dainty Domino 429734.. Gudgell & Simpson
        - Domino 264259
        - Dainty 21, 306641
      - Dorana 26, 455366 .... Gudgell & Simpson
        - Beau Presid. 171349
        - Dorana 6, 144648
  - Virginia Agitator 1298777 ..... J. W. Coder
    - Beau Agitator 568481 .. Gudgell & Simpson
      - Domino 264259 ..... Gudgell & Simpson
        - Publican 189221
        - D. Anna 22, 189218
      - Miss Callie 4, 330415 .. Gudgell & Simpson
        - Beau Presid. 171349
        - Miss Callie 81667
    - Virginia Anxiety 891836 ..... J. W. Coder
      - Anxiety Misch. 722104.. Mousel Bros.
        - Beau Mischief 268371
        - Miss Caroline 423874
      - M. Rob. M. 5, 637849.. J. W. Coder
        - Robert Misch. 525639
        - The Virginian 284177

Here is a show and breeding prospect combined. She is well grown and is developing very very satisfactorily. Individually she is hard to fault—she has breed character galore. Her carriage is to be admired. She is one of the top heifers from all of last year's crop. She should work well in a man's show herd, as well as in a breeding herd. Study her breeding closely. Note the Beau Mischief she carries through his good son, Anxiety Mischief, which bull is a full brother to Superior Mischief. Her dam is a wonderful breeding cow as well as a good individual. Rat Jowell says this heifer won't hurt anybody, and may do some of us a lot of good. Give her close inspection sale day. That way you can check up on Rat's judgement.

## Lot 41 CREAMETTE 49th 2572401 Cow

Calved April 27, 1936. Tattoo 518. Bred by Mousel Bros. Inc., Cambridge, Nebr.

- ADVANCE DOMINO M. 2334000 Mousel Bros.
  - Advance Domino 1381854 ..... Mousel Bros.
    - Prince Domino Mischief 1003879 ..... Mousel Bros.
      - Prince Domino 499611.. Gudgell & Simpson
        - Domino 264259
        - Lady Stan. 9, 171354
      - Misch. Maker 6, 681567 Mousel Bros.
        - Beau Mischief 268371
        - Gwendol. 34, 292846
    - Donna Agnes 20, 1085598 ..... J. A. Gaudreault
      - Spartan 464109 ..... Gudgell & Simpson
        - Beau Presid. 171349
        - Lady Stan. 9, 171354
      - Don. Agnes 10, 633219 Jowell & Jowell
        - Domino Jr. 475327
        - D. Agnes 7, 312602
  - Dulcie Mischief 9, 1695535 ..... Mousel Bros.
    - Advance Mischief 1323063 ..... Paul Mousel
      - Pr. Dom. Mis. 1003879 Mousel Bros.
        - Pr. Domino 499611
        - Mis. Maker 6, 681567
      - Blan. Mis. 6, 1085894.. Mousel Bros.
        - Y'ng Anx. 4, 659395
        - Blan. Mis. 2, 666549
    - Dulcie Mischief 6, 1235619 ..... Geo. Mousel
      - Pr. Dom. Mis. 1003879 Mousel Bros.
        - Pr. Domino 499611
        - Mis. Maker 6, 681567
      - Dulcie Mis. 3, 969154 .. Mousel Bros.
        - Mousel Misc. 766582
        - Dulcie Mis. 2, 552455
- Creamette 30, 2226376 ..... Mousel Bros.
  - ADVANCE MISCHIEF 47, 1904625. Mousel Bros.
    - Advance Mischief 1323063 ..... Paul Mousel
      - Pr. Dom. Mis. 1003879 Mousel Bros.
        - Pr. Domino 499611
        - Mis. Maker 6, 681567
      - Blan. Mis. 6, 1085894 Mousel Bros.
        - Y'ng Anx. 4, 659395
        - Blan. Mis. 2, 666549
    - Donna Agnes 30, 1742832 ..... C. W. Williams
      - Don Stanway 527493 .... Gudgell & Simpson
        - Brt. Stanway 366600
        - D. Anna 22, 189218
      - Don. Agnes 20, 1003147 Mousel Bros.
        - Mousel Misch. 766582
        - D. Agnes 6, 250881
  - Creamette 26, 1569134 ..... John T. Mahoney
    - Eliminator 15, 944312.. Hiram Mahoney
      - Eliminator 359635 ..... Gudgell & Simpson
        - Domino 264259
        - Editha 2, 219887
      - Prt. Lady 41, 350791 .. Gudgell & Simpson
        - Beau Presid. 171349
        - Prt. Lady 35, 256972
    - Peggy 2, 1058243 ..... John T. Mahoney
      - Jerry Domino 688421 .. Hiram Mahoney
        - Beau Domino 359632
        - Prt. Lady 43, 359642
      - Peggy 561725 ..... John T. Mahoney
        - Eliminator 359635
        - Creamette 12, 350781

One of those fine breedy looking heifers that should grow into the most desirable cow. Well marked, straight, clean and smooth. Just the right kind to tie to.

Creamette 49th bred January 14th to Advance Prince Domino 2nd.

## Lot 42 CREAMETTE MISCHIEF 2538353 Cow

Calved April 2, 1936. Tattoo 489. Bred by Mousel Bros. Inc., Cambridge, Nebr.

- DOUBLE ADVANCE 2454645, Mousel Bros.
  - Advance Prince Domino 1795509, Mousel Bros.
    - Advance Mischief 1323063, Paul Mousel
      - Pr. Dom. Mis. 1003879, Mousel Bros.
        - Prince Domino 499611
        - Mis. Mak. 6, 681567
      - Blan. Misc. 6, 1085894, Mousel Bros.
        - Y'ng Anx. 4, 659395
        - Blan. Mis. 2, 666549
    - Dulcie Mischief 6, 1235619, Geo. Mousel
      - Pr. Dom. Mis. 1003879, Mousel Bros.
        - Prince Domino 499611
        - Mis. Mak. 6, 681567
      - Dulcie Misc. 3, 969154, Mousel Bros.
        - Mousel Misch. 766582
        - Dulcie Mis. 2, 552455
  - Blanche Mischief 23, 1842019, Mousel Bros.
    - Advance Mischief 1323063, Paul Mousel
      - Pr. Dom. Mis. 1003879, Mousel Bros.
        - Prince Domino 499611
        - Mis. Mak. 6, 681567
      - Blan. Misc. 6, 1085894, Mousel Bros.
        - Y'ng Anx. 4, 659395
        - Blan. Mis. 2, 666549
    - Blanche Mischief 14, 1479244, Mousel Bros.
      - The Pr. Dom. 1478770, Mousel Bros.
        - Prince Domino 499611
        - D. Anna 39, 1030748
      - Blan. Mis. 5, 1143468, Mousel Bros.
        - The D. Carlos 733216
        - Blan. Misch. 659364
- Creamette 43, 1467410, John T. Mahoney
  - ELIMINATOR 15, 944312, Hiram Mahoney
    - Eliminator 359635, Gudgell & Simpson
      - Domino 264259, Gudgell & Simpson
        - Publican 189221
        - D. Anna 22, 189218
      - Editha 2, 219887, Gudgell & Simpson
        - Belisarius 126243
        - Editha 73550
    - Pretty Lady 41, 350791, Gudgell & Simpson
      - Beau President 171349, Gudgell & Simpson
        - Beau Brum. 51817
        - Prt. Lady 25, 121411
      - Pretty Lady 35, 256972, Gudgell & Simpson
        - B. Donov. 3, 186831
        - Prt. Lady 29, 163983
  - Creamy 5, 1271748, John T. Mahoney
    - D. A. Domino 838565, John T. Mahoney
      - Beau Domino 359632, Gudgell & Simpson
        - Beau Presid. 171349
        - D. Anna 22, 189218
      - Don. Anna 33, 515295, John T. Mahoney
        - Eliminator 359635
        - D. Anna 32, 336803
    - Creamette 5, 861719, John T. Mahoney
      - Beau Domino 359632, Gudgell & Simpson
        - Beau Presid. 171349
        - D. Anna 22, 189218
      - Creamette 3, 604984, John T. Mahoney
        - Eliminator 359635
        - Creamette 14, 420148

These sale heifers were selected as much alike in value and otherwise. This heifer compares favorably.

Creamette Mischief bred January 26th to Advance Prince Domino 2nd.

## Lot 43 CREAMETTE MISCHIEF 2565923 Cow

Calved May 20, 1936. Tattoo 586. Bred by Mousel Bros. Inc., Cambridge, Nebr.

- ADVANCE MISCHIEF 1323063, Paul Mousel
  - Prince Domino Mischief 1003879, Mousel Bros.
    - Prince Domino 499611, Gudgell & Simpson
      - Domino 264259, Gudgell & Simpson
        - Publican 189221
        - D. Anna 22, 189218
      - Lady Stanway 9, 171354, Gudgell & Simpson
        - Beau Brum. 51817
        - Lady Stan. 6, 46841
    - Mischief Maker 6, 681567, Mousel Bros.
      - Beau Mischief 268371, Gudgell & Simpson
        - Beau Presid. 171349
        - Mischievous 71758
      - Gwendoline 34, 292846, Gudgell & Simpson
        - Beau Presid. 171349
        - Gwendol. 16, 135954
  - Blanche Mischief 6, 1085894, Mousel Bros.
    - Young Anxiety 4, 659395, Gudgell & Simpson
      - Bright Stanway 366600, Gudgell & Simpson
        - Brt. Donald 128131
        - Lady Stan. 9, 171354
      - Don. Anna 22, 189218, Gudgell & Simpson
        - Beau Brum. 51817
        - D. Anna 14, 135952
    - Blanche Mischief 2, 666549, H. L. Mousel
      - Beau Mischief 268371, Gudgell & Simpson
        - Beau Presid. 171349
        - Mischievous 71758
      - Blanche 99, 489273, Gudgell & Simpson
        - D. Augustus 400376
        - Blanche 59, 384790
- Creamette 39, 2226377, Mousel Bros.
  - MOUSEL DOMINO 1695527, Mousel Bros.
    - Advance Domino 1381854, Mousel Bros.
      - Pr. Dom. Mis. 1003879, Mousel Bros.
        - Pr. Domino 499611
        - Mis. Maker 6, 681567
      - Don. Agnes 20, 1085598, A. J. Gaudreault
        - Spartan 464109
        - D. Agnes 10, 633219
    - Blanche Mischief 6, 1085894, Mousel Bros.
      - Y'ng Anxiety 4, 659395, Gudgell & Simpson
        - Brt. Stanway 366600
        - D. Anna 22, 189218
      - Blan. Misch. 2, 666549, H. L. Mousel
        - Beau Mischief 268371
        - Blanche 99, 489273
  - Creamette 34, 1467406, John T. Mahoney
    - D. A. Domino 838565, John T. Mahoney
      - Beau Domino 359632, Gudgell & Simpson
        - Beau Presid. 171349
        - D. Anna 22, 189218
      - Don. Anna 33, 515295, John T. Mahoney
        - Eliminator 359635
        - D. Anna 32, 336803
    - Peggy 2, 861720, John T. Mahoney
      - Beau Domino 359632, Gudgell & Simpson
        - Beau Presid. 171349
        - D. Anna 22, 189218
      - Peggy 561725, John T. Mahoney
        - Eliminator 359635
        - Creamette 12, 350781

This is one of the last daughters of Advance Mischief dropped on our ranch. She comes from a wonderful family of cows and is all right herself. You can't afford to overlook her.

## Lot 44 CREAMETTE 55th 2641016 Cow

Calved June 17, 1937. Tattoo 713. Bred by Mousel Bros. Inc., Cambridge, Nebr.

- JR. ADVANCE DOM. 2230000, John B. Stribling
  - Advance Domino 1381854, Mousel Bros.
    - Prince Domino Mischief 1003879, Mousel Bros.
      - Prince Domino 499611, Gudgell & Simpson
        - Domino 264259
        - Lady Stan. 9, 171354
      - Mis. Maker 6, 681567, Mousel Bros.
        - Beau Misch. 268371
        - Gwendol. 34, 292846
    - Donna Agnes 20, 1085598, A. J. Gaudreault
      - Spartan 464109, Gudgell & Simpson
        - Beau Presi. 171349
        - Lady Stan. 9, 171354
      - Don. Agnes 10, 633219, Jowell & Jowell
        - Domino Jr. 475327
        - Don. Agnes 7, 312602
  - Dulcie Mischief 12 2043483, Mousel Bros.
    - Advance Mischief 1323063, Paul Mousel
      - Pr. Dom. Mis. 1003879, Mousel Bros.
        - Pr. Domino 499611
        - Mis. Mak. 6, 681567
      - Blan. Mis. 6, 1085894, Mousel Bros.
        - Y'ng Anx. 4, 659395
        - Blan. Mis. 2, 666549
    - Dulcie Mischief 6, 1235619, Mousel Bros.
      - Pr. Dom. Mis. 1003879, Mousel Bros.
        - Pr. Domino 499611
        - Mis. Mak. 6, 681567
      - Dulcie Mis. 3. 969154, Mousel Bros.
        - Mousel Misch. 766582
        - Dulcie Mis. 2, 552455
- Creamette 47, 2338371, Mousel Bros.
  - MOUSEL DOMINO 1695527, Mousel Bros.
    - Advance Domino 1381854, Mousel Bros.
      - Pr. Dom. Mis. 1003879, Mousel Bros.
        - Pr. Domino 499611
        - Mis. Maker 6, 681567
      - Don. Agnes 20, 1085598, A. J. Gaudreault
        - Spartan 464109
        - D. Agnes 10, 633219
    - Blanche Mischief 6, 1085894, Mousel Bros.
      - Y'ng Anxiety 4, 659395, Gudgell & Simpson
        - Brt. Stanway 366600
        - D. Anna 22, 189218
      - Blan. Misch. 2, 666549, H. L. Mousel
        - Beau Mischief 268371
        - Blanche 99, 489273
  - Creamette 41, 1997442, Mousel Bros.
    - Advance Domino 1381854, Mousel Bros.
      - Pr. Dom. Mis. 1003879, Mousel Bros.
        - Pr. Domino 499611
        - Mis. Maker 6, 681567
      - Don. Agnes 20, 1085598, A. J. Gaudreault
        - Spartan 464109
        - D. Agnes 10, 633219
    - Creamette 26, 1569134, John T. Mahoney
      - Eliminator 15, 944312, Hiram Mahoney
        - Eliminator 359635
        - Prt. Lady 41, 350791
      - Peggy 2, 1058243, John T. Mahoney
        - Jerry Domino 688421
        - Peggy 561725

This is a well proportioned heifer. You will note that she carries three crosses of Advance Domino and comes from a good cow family, the Creamettes. Individually she is good and she should go ahead and produce well in the future.

## Lot 45 MISCHIEF MAKER 35th 2572404 Cow

Calved May 16, 1936. Tattoo 483. Bred by Mabel Mousel, Cambridge, Nebr.

- DOUBLE ADVANCE 2454645, Mousel Bros.
  - Advance Prince Domino 1795509, Mousel Bros.
    - Advance Mischief 1323063, Paul Mousel
      - Pr. Dom. Mis. 1003879, Mousel Bros.
        - Prince Domino 499611
        - Mis. Mak. 6, 681567
      - Blan. Misc. 6, 1085894, Mousel Bros.
        - Y'ng Anx. 4, 659395
        - Blan. Mis. 2, 666549
    - Dulcie Mischief 6, 1235619, Mousel Bros.
      - Pr. Dom. Mis. 1003879, Mousel Bros.
        - Prince Domino 499611
        - Mis. Mak. 6, 681567
      - Dulcie Misc. 3, 969154, Mousel Bros.
        - Mousel Misch. 766582
        - Dulcie Mis. 2, 552455
  - Blanche Mischief 23, 1842019, Mousel Bros.
    - Advance Mischief 1323063, Paul Mousel
      - Pr. Dom. Mis. 1003879, Mousel Bros.
        - Prince Domino 499611
        - Mis. Mak. 6, 681567
      - Blan. Misc. 6, 1085894, Mousel Bros.
        - Y'ng Anx. 4, 659395
        - Blan. Mis. 2, 666549
    - Blanche Mischief 14, 1479244, Mousel Bros.
      - The Pr. Dom. 1478770, Mousel Bros.
        - Prince Domino 499611
        - D. Anna 39, 1030748
      - Blan. Mis. 5, 1143468, Mousel Bros.
        - The D. Carlos 733216
        - Blan. Misch. 659364
- Mischief Maker 15, 1946841, Mousel Bros.
  - ADVANCE DOMINO 1381854, Mousel Bros.
    - Prince Domino Mischief 1003879, Mousel Bros.
      - Prince Domino 499611, Gudgell & Simpson
        - Domino 264259
        - Lady Stan. 9, 171354
      - Misch. Maker 6, 681567, Mousel Bros.
        - Beau Mischief 268371
        - Gwendol. 34, 292846
    - Donna Agnes 20, 1085598, A. J. Gaudreault
      - Spartan 464109, Gudgell & Simpson
        - Beau Presid. 171349
        - Lady Stan. 9, 171354
      - Don. Agnes 10, 633219, Jowell & Jowell
        - Domino Jr. 475327
        - D. Agnes 7, 312602
  - Mischief Maker 9, 1557372, Paul Mousel
    - Advance Mischief 1323063, Paul Mousel
      - Pr. Dom. Mis. 1003879, Mousel Bros.
        - Pr. Domino 499611
        - Mis. Maker 6, 681567
      - Blan. Misc. 6, 1085894, Mousel Bros.
        - Y'ng Anx. 4, 659395
        - Blan. Mis. 2, 666549
    - Mischief Maker 7, 884556, Mousel Bros.
      - Y'ng Anxiety 4, 659395, Gudgell & Simpson
        - Brt. Stanway 366600
        - D. Anna 22, 189218
      - Misch. Maker 4, 681565, Mousel Bros.
        - Beau Mischief 268371
        - Gossamer 5, 303901

Here is a well balanced heifer. She has good qualities and is cleanly put up. Her service to Advance Mixture should add value to this little lady. Her cow family, the Mischief Makers, have never failed us.

Mischief Maker 35th bred February 26th to Advance Mixture 2273207.

## Lot 46 GOSSAMER MISCHIEF 2496582 Cow

Calved May 16, 1936. Tattoo 460. Bred by Mousel Bros. Inc., Cambridge, Nebr.

- ANXIETY 23, 1199478 — J. W. Coder
  - Anxiety Mischief 722104 — Mousel Bros.
    - Beau Mischief 268371 — Gudgell & Simpson
      - Beau President 171349 — Gudgell & Simpson
        - Beau Brum. 51817
        - Prt. Lady 25, 121411
      - Mischievous 71758 — Gudgell & Simpson
        - Lamplighter 51834
        - M. Charm. 4, 33752
    - Miss Caroline 423874 — Gudgell & Simpson
      - Domino 264259 — Gudgell & Simpson
        - Publican 189221
        - D. Anna 22, 189218
      - Miss Cath. 8, 292851 — Gudgell & Simpson
        - Beau Donorus 144615
        - Miss Cath. 4, 219901
  - Lena 620969 — C. H. Lundy
    - Dainty Domino 429734 — Gudgell & Simpson
      - Domino 264259 — Gudgell & Simpson
        - Publican 189221
        - D. Anna 22, 189218
      - Dainty 21, 306641 — Gudgell & Simpson
        - Beau Modest 160589
        - Dainty 10, 76693
    - Dorana 26, 455366 — Gudgell & Simpson
      - Beau President 171349 — Gudgell & Simpson
        - Beau Brum. 51817
        - Prt. Lady 25, 121411
      - Dorana 6, 144648 — Gudgell & Simpson
        - Lamplighter 51834
        - Dorana 66598
- Gossamer 14, 2043480 — Mousel Bros.
  - ADVANCE MISCHIEF 1323063 — Paul Mousel
    - Prince Domino Mischief 1003879 — Mousel Bros.
      - Prince Domino 499611 — Gudgell & Simpson
        - Domino 264259
        - Lady Stan. 9, 171354
      - Misch. Maker 6, 681567 — Mousel Bros.
        - Beau Mischief 268371
        - Gwendol. 34, 292846
    - Blanche Mischief 6, 1085894 — Mousel Bros.
      - Y'ng Anxiety 4, 659395 — Gudgell & Simpson
        - Brt. Stanway 366600
        - D. Anna 22, 189218
      - Blanche Mis. 2, 666549 — H. L. Mousel
        - Beau Mischief 268371
        - Blanche 99, 489273
  - Gossamer 12, 1695553 — Paul W. Mousel
    - Advance Domino 1381854 — Mousel Bros.
      - Pr. Dom. Mis. 1003879 — Mousel Bros.
        - Pr. Domino 499611
        - Mis. Maker 6, 681567
      - D. Agnes 20, 1085598 — J. A. Gaudreault
        - Spartan 464109
        - D. Agnes 10, 633219
    - Gossamer 10, 1467421 — John T. Mahoney
      - Eliminator 15, 944312 — Hiram Mahoney
        - Eliminator 359635
        - Prt. Lady 41, 350791
      - Nellie 688427 — Hiram Mahoney
        - Beau Domino 359632
        - Beautif. Nelly 458319

A grand, deep, thick type—breedy and well marked. A real top Heifer.

Gossamer Mischief bred January 15th to Advance Prince Domino 2nd.

## Lot 47 BLANCHE 66th 2565920 Cow

Calved May 13, 1936. Tattoo 468. Bred by Mousel Bros. Inc., Cambridge, Nebr.

- DOUBLE ADVANCE 2454645 — Mousel Bros.
  - Advance Prince Domino 1795509 — Mousel Bros.
    - Advance Mischief 1323063 — Paul Mousel
      - Pr. Dom. Mis. 1003879 — Mousel Bros.
        - Prince Domino 499611
        - Mis. Mak. 6, 681567
      - Blan. Misc. 6, 1085894 — Mousel Bros.
        - Y'ng Anx. 4, 659395
        - Blan. Mis. 2, 666549
    - Dulcie Mischief 6, 1235619 — Geo. Mousel
      - Pr. Dom. Mis. 1003879 — Mousel Bros.
        - Prince Domino 499611
        - Mis. Mak. 6, 681567
      - Dulcie Misc. 3, 969154 — Mousel Bros.
        - Mousel Misch. 766582
        - Dulcie Mis. 2, 552455
  - Blanche Mischief 23, 1842019 — Mousel Bros.
    - Advance Mischief 1323063 — Paul Mousel
      - Pr. Dom. Mis. 1003879 — Mousel Bros.
        - Prince Domino 499611
        - Mis. Mak. 6, 681567
      - Blan. Misc. 6, 1085894 — Mousel Bros.
        - Y'ng Anx. 4, 659395
        - Blan. Mis. 2, 666549
    - Blanche Mischief 14, 1479244 — Mousel Bros.
      - The Pr. Dom. 1478770 — Mousel Bros.
        - Prince Domino 499611
        - D. Anna 39, 1030748
      - Blan. Mis. 5, 1143468 — Mousel Bros.
        - The D. Carlos 733216
        - Blan. Misch. 659364
- Blanche 61, 2028495 — Mousel Bros.
  - ADVANCE DOMINO 1381854 — Mousel Bros.
    - Prince Domino Mischief 1003879 — Mousel Bros.
      - Prince Domino 499611 — Gudgell & Simpson
        - Domino 264259
        - Lady Stan. 9, 171354
      - Misch. Maker 6, 681567 — Mousel Bros.
        - Beau Mischief 268371
        - Gwendol. 34, 292846
    - Donna Agnes 20, 1085598 — A. J. Gaudreault
      - Spartan 464109 — Gudgell & Simpson
        - Beau Presid. 171349
        - Lady Stan. 9, 171354
      - Don. Agnes 10, 633219 — Jowell & Jowell
        - Domino Jr. 475327
        - D. Agnes 7, 312602
  - Blanche 57, 1569132 — John T. Mahoney
    - Eliminator 15, 944312 — Hiram Mahoney
      - Eliminator 359635 — Gudgell & Simpson
        - Domino 264259
        - Editha 2, 219887
      - Pretty Lady 41, 350791 — Gudgell & Simpson
        - Beau Presid. 171349
        - Prt. Lady 35, 256972
    - Adeline 3, 1058223 — John T. Mahoney
      - Jerry Domino 688421 — Hiram Mahoney
        - Beau Domino 359632
        - Prt. Lady 43, 359642
      - Adeline 2, 515289 — John T. Mahoney
        - Eliminator 359635
        - Adeline 446452

This is a very attractive daughter of Double Advance. She has lots of style, carrying herself well. She has a good head and is of light color. She is well bred and being mated to Advance Mixture should add value to her.

Blanche 66th bred March 11th to Advance Mixture 2273207.

## Lot 48 BLANCHE 64th 2645666 Cow

Calved June 9, 1937. Tattoo 703. Bred by Mousel Bros. Inc., Cambridge, Nebr.

- JR. ADVANCE DOM. 2230000 — John B. Stribling
  - Advance Domino 1381854 — Mousel Bros.
    - Prince Domino Mischief 1003879 — Mousel Bros.
      - Prince Domino 499611 — Gudgell & Simpson
        - Domino 264259
        - Lady Stan. 9, 171354
      - Mis. Maker 6, 681567 — Mousel Bros.
        - Beau Misch. 268371
        - Gwendol. 34, 292846
    - Donna Agnes 20, 1085598 — A. J. Gaudreault
      - Spartan 464109 — Gudgell & Simpson
        - Beau Presi. 171349
        - Lady Stan. 9, 171354
      - Don. Agnes 10, 633219 — Jowell & Jowell
        - Domino Jr. 475327
        - Don. Agnes 7, 312602
  - Dulcie Mischief 12 2043483 — Mousel Bros.
    - Advance Mischief 1323063 — Paul Mousel
      - Pr. Dom. Mis. 1003879 — Mousel Bros.
        - Pr. Domino 499611
        - Mis. Mak. 6, 681567
      - Blan. Mis. 6, 1085894 — Mousel Bros.
        - Y'ng Anx. 4, 659395
        - Blan. Mis. 2, 666549
    - Dulcie Mischief 6, 1235619 — Geo. Mousel
      - Pr. Dom. Mis. 1003879 — Mousel Bros.
        - Pr. Domino 499611
        - Mis. Mak. 6, 681567
      - Dulcie Mis. 3, 969154 — Mousel Bros.
        - Mousel Misch. 766582
        - Dulcie Mis. 2, 552455
- Blanche 61, 2028495 — Mousel Bros.
  - ADVANCE DOMINO 1381854 — Mousel Bros.
    - Prince Domino Mischief 1003879 — Mousel Bros.
      - Prince Domino 499611 — Gudgell & Simpson
        - Domino 264259
        - Lady Stan. 9, 171354
      - Misch. Maker 6, 681567 — Mousel Bros.
        - Beau Mischief 268371
        - Gwendol. 34, 292846
    - Donna Agnes 20, 1085598 — A. J. Gaudreault
      - Spartan 464109 — Gudgell & Simpson
        - Beau Presid. 171349
        - Lady Stan. 9, 171354
      - Don. Agnes 10, 633219 — Jowell & Jowell
        - Domino Jr. 475327
        - D. Agnes 7, 312602
  - Blanche 57, 1569132 — John T. Mahoney
    - Eliminator 15, 944312 — Hiram Mahoney
      - Eliminator 359635 — Gudgell & Simpson
        - Domino 264259
        - Editha 2, 219887
      - Pretty Lady 41, 350791 — Gudgell & Simpson
        - Beau Presid. 171349
        - Prt. Lady 35, 256972
    - Adeline 3, 1058223 — John T. Mahoney
      - Jerry Domino 688421 — Hiram Mahoney
        - Beau Domino 359632
        - Prt. Lady 43, 359642
      - Adeline 2, 515289 — John T. Mahoney
        - Eliminator 359635
        - Adeline 446452

She is from the same dam as Lot 47, Blanche 66th (468). She too, is good individually and as much goes for her as has been said about Lot 47.

## Lot 49 BLANCHE 67th 2641013 Cow

Calved June 8, 1937. Tattoo 710. Bred by Mousel Bros. Inc., Cambridge, Nebr.

- ADVANCE PRINCE DOM. 1795509 — Mousel Bros.
  - Advance Mischief 1323063 — Paul Mousel
    - Prince Domino Mischief 1003879 — Mousel Bros.
      - Prince Domino 499611 — Gudgell & Simpson
        - Domino 264259
        - Lady Stan. 9, 171354
      - Mis. Maker 6, 681567 — Mousel Bros.
        - Beau Misch. 268371
        - Gwendol. 34, 292846
    - Blanche Mischief 6, 1085894 — Mousel Bros.
      - Y. Anxiety 4, 659395 — Gudgell & Simpson
        - Brt. Stanway 366600
        - D. Anna 22, 189218
      - Blan. Mis. 2, 666549 — H. L. Mousel
        - Beau Misch. 268371
        - Blanche 99, 489273
  - Dulcie Mischief 6, 1235619 — Geo. Mousel
    - Prince Domino Mischief 1003879 — Mousel Bros.
      - Prince Domino 499611 — Gudgell & Simpson
        - Domino 264259
        - Lady Stan. 9, 171354
      - Mis. Maker 6, 681567 — Mousel Bros.
        - Beau Misch. 268371
        - Gwendol. 34, 292846
    - Dulcie Mischief 3, 969154 — Mousel Bros.
      - Mousel Mischief 766582 — Mousel Bros.
        - Beau Misch. 268371
        - Blanche 59, 384790
      - Dulcie Misch. 2, 552455 — Mousel Bros.
        - Beau Misch. 268371
        - Dulcie Misch. 320935
- Blanche 57, 1569132 — John T. Mahoney
  - ELIMINATOR 15, 944312 — Hiram Mahoney
    - Eliminator 359635 — Gudgell & Simpson
      - Domino 264259 — Gudgell & Simpson
        - Publican 189221
        - D. Anna 22, 189218
      - Editha 2, 219887 — Gudgell & Simpson
        - Belisarius 126243
        - Editha 73550
    - Pretty Lady 41, 350791 — Gudgell & Simpson
      - Beau President 171349 — Gudgell & Simpson
        - Beau Brum. 51817
        - Prt. Lady 25, 121411
      - Pretty Lady 35, 256972 — Gudgell & Simpson
        - B. Donov. 3, 186831
        - Prt. Lady 29, 163983
  - Adeline 3, 1058223 — John T. Mahoney
    - Jerry Domino 688421 — Hiram Mahoney
      - Beau Domino 359632 — Gudgell & Simpson
        - Beau Presid. 171349
        - D. Anna 22, 189218
      - Pretty Lady 43, 359642 — Gudgell & Simpson
        - Domino 264259
        - Prt. Lady 34, 256971
    - Adeline 2, 515289 — John T. Mahoney
      - Eliminator 359635 — Gudgell & Simpson
        - Domino 264259
        - Edith 2, 219887
      - Adeline 446452 — John T. Mahoney
        - Eliminator 359635
        - Blanche 49, 331616

A nice, typey, little heifer, coming from good cattle. She is right individually, and should add value to any herd.

## Lot 50 PRETTY LADY 74th 2565938 Cow

Calved July 2, 1936. Tattoo 476. Bred by Mousel Bros. Inc., Cambridge, Nebr.

- DOUBLE ADVANCE 2454645, Mousel Bros.
  - Advance Prince Domino 1795509, Mousel Bros.
    - Advance Mischief 1323063, Paul Mousel
      - Pr. Dom. Mis. 1003879, Mousel Bros.
        - Prince Domino 499611
        - Mis. Mak. 6, 681567
      - Blan. Misc. 6, 1085894, Mousel Bros.
        - Y'ng Anx. 4, 659395
        - Blan. Mis. 2, 666549
    - Dulcie Mischief 6, 1235619, Geo. Mousel
      - Pr. Dom. Mis. 1003879, Mousel Bros.
        - Prince Domino 499611
        - Mis. Mak. 6, 681567
      - Dulcie Misc. 3, 969154, Mousel Bros.
        - Mousel Misch. 766582
        - Dulcie Mis. 2, 552455
  - Blanche Mischief 23, 1842019, Mousel Bros.
    - Advance Mischief 1323063, Paul Mousel
      - Pr. Dom. Mis. 1003879, Mousel Bros.
        - Prince Domino 499611
        - Mis. Mak. 6, 681567
      - Blan. Misc. 6, 1085894, Mousel Bros.
        - Y'ng Anx. 4, 659395
        - Blan. Mis. 2, 666549
    - Blanche Mischief 14, 1479244, Mousel Bros.
      - The Pr. Dom. 1478770, Mousel Bros.
        - Prince Domino 499611
        - D. Anna 39, 1030748
      - Blan. Mis. 5, 1143468, Mousel Bros.
        - The D. Carlos 733216
        - Blan. Misch. 659364
- Pretty Lady 64, 1904675, Mousel Bros.
  - ADVANCE DOMINO 1381854, Mousel Bros.
    - Prince Domino Mischief 1003879, Mousel Bros.
      - Prince Domino 499611, Gudgell & Simpson
        - Domino 264259
        - Lady Stan. 9, 171354
      - Misch. Maker 6, 681567, Mousel Bros.
        - Beau Mischief 268371
        - Gwendol. 34, 292846
    - Donna Agnes 20, 1085598, J. A. Gaudreault
      - Spartan 464109, Gudgell & Simpson
        - Beau Presid. 171349
        - Lady Stan. 9, 171354
      - Don. Agnes 10, 633219, Jowell & Jowell
        - Domino Jr. 475327
        - D. Agnes 7, 312602
  - Pretty Lady 61, 1467428, John T. Mahoney
    - D. A. Domino 838565, John T. Mahoney
      - Beau Domino 359632, Gudgell & Simpson
        - Beau Presid. 171349
        - D. Anna 22, 189218
      - Don. Anna 33, 515295, John T. Mahoney
        - Eliminator 359635
        - D. Anna 32, 336803
    - Lady Weston 767661, Hiram Mahoney
      - Farmer 512950, W. M. Hutcheon
        - B. Contender 411005
        - Graceful 2, 417920
      - Pretty Lady 43, 359642, Gudgell & Simpson
        - Domino 264259
        - Prt. Lady 34, 256971

One of those soft coated ladies—smooth, well boned, good end and a grand cow she will be when matured.

Pretty Lady 74th bred April 7th to The Lamplighter 2020166.

## Lot 51 PAULA DOMINO 2538355 Cow

Calved April 27, 1936. Tattoo 469. Bred by Mousel Bros. Inc., Cambridge, Nebr.

- DOUBLE ADVANCE 2454645, Mousel Bros.
  - Advance Prince Domino 1795509, Mousel Bros.
    - Advance Mischief 1323063, Paul Mousel
      - Pr. Dom. Mis. 1003879, Mousel Bros.
        - Prince Domino 499611
        - Mis. Mak. 6, 681567
      - Blan. Misc. 6, 1085894, Mousel Bros.
        - Y'ng Anx. 4, 659395
        - Blan. Mis. 2, 666549
    - Dulcie Mischief 6, 1235619, Geo. Mousel
      - Pr. Dom. Mis. 1003879, Mousel Bros.
        - Prince Domino 499611
        - Mis. Mak. 6, 681567
      - Dulcie Misc. 3, 969154, Mousel Bros.
        - Mousel Misch. 766582
        - Dulcie Mis. 2, 552455
  - Blanche Mischief 23, 1842019, Mousel Bros.
    - Advance Mischief 1323063, Paul Mousel
      - Pr. Dom. Mis. 1003879, Mousel Bros.
        - Prince Domino 499611
        - Mis. Mak. 6, 681567
      - Blan. Misc. 6, 1085894, Mousel Bros.
        - Y'ng Anx. 4, 659395
        - Blan. Mis. 2, 666549
    - Blanche Mischief 14, 1479244, Mousel Bros.
      - The Pr. Dom. 1478770, Mousel Bros.
        - Prince Domino 499611
        - D. Anna 39, 1030748
      - Blan. Mis. 5, 1143468, Mousel Bros.
        - The D. Carlos 733216
        - Blan. Misch. 659364
- Pauline G. 1468678, Mrs. Wm. Braddock
  - DON GUDGELL 797865, H. G. Adams
    - Garfield 621634, H. G. Adams
      - Beau Valiant 351115, Robt. H. Hazlett
        - Beau Printer 289632
        - Dorice 254522
      - Lorena 10, 542098, Gudgell & Simpson
        - Beau Dandy 145564
        - Lorena 3, 211982
    - Bright Lass 20, 542344, Gudgell & Simpson
      - Beau Dandy 145564, Gudgell & Simpson
        - Beau Brum. 51817
        - Daisette 3, 37194
      - Bright Lass 20, 336798, Gudgell & Simpson
        - Dandy Rex 71689
        - Brt. Lass 17, 211960
  - Lady Gay Lad 61, 760940, Est. Wm. Braddock
    - Gay Lad 2, 365245, O. Harris
      - Gay Lad 6, 316936, W. T. McCray
        - Prime Lad 16, 213969
        - Sister Perf. 139658
      - Marietta 15, 135875, Gudgell & Simpson
        - Beau Brum. 51817
        - Marietta 7, 61572
    - Miss Donovan 325, 433634, Wm. Braddock
      - Mast. Dono. 47, 286372, C. G. Comstock
        - Donovan 109836
        - Helen 70290
      - L. Defender 26, 286369, C. G. Comstock
        - Defender 140037
        - Florence 2, 90672

Thick and smooth—low to the ground. She too, should add value to any herd.

Paula Domino bred January 15th to Advance Prince Domino 2nd.

## Lot 52 MAY DOMINO 5th 2565934 Cow

Calved May 3, 1936. Tattoo 471. Bred by Mousel Bros. Inc., Cambridge, Nebr.

- DOUBLE ADVANCE 2454645, Mousel Bros.
  - Advance Prince Domino 1795509, Mousel Bros.
    - Advance Mischief 1323063, Paul Mousel
      - Pr. Dom. Mis. 1003879, Mousel Bros.
        - Prince Domino 499611
        - Mis. Mak. 6, 681567
      - Blan. Misc. 6, 1085894, Mousel Bros.
        - Y'ng Anx. 4, 659395
        - Blan. Mis. 2, 666549
    - Dulcie Mischief 6, 1235619, Geo. Mousel
      - Pr. Dom. Mis. 1003879, Mousel Bros.
        - Prince Domino 499611
        - Mis. Mak. 6, 681567
      - Dulcie Misc. 3, 969154, Mousel Bros.
        - Mousel Misch. 766582
        - Dulcie Mis. 2, 552455
  - Blanche Mischief 23, 1842019, Mousel Bros.
    - Advance Mischief 1323063, Paul Mousel
      - Pr. Dom. Mis. 1003879, Mousel Bros.
        - Prince Domino 499611
        - Mis. Mak. 6, 681567
      - Blan. Misc. 6, 1085894, Mousel Bros.
        - Y'ng Anx. 4, 659395
        - Blan. Mis. 2, 666549
    - Blanche Mischief 14, 1479244, Mousel Bros.
      - The Pr. Dom. 1478770, Mousel Bros.
        - Prince Domino 499611
        - D. Anna 39, 1030748
      - Blan. Mis. 5, 1143468, Mousel Bros.
        - The D. Carlos 733216
        - Blan. Misch. 659364
- Merry Domino 2, 1933448, Mousel Bros.
  - SUPERIOR 7th JR. 1297093, John Harrison
    - Superior 7, 1035095, P. J. Sullivan
      - Superior Misch. 590259, Mousel Bros.
        - Beau Mischief 268371
        - Miss Caroline 423874
      - Mabelle 26, 339799, Gudgell & Simpson
        - Beau Presid. 171349
        - Mabelle 18, 144660
    - Dorothy Stanway 2, 969153, Mousel Bros.
      - Beau Domino 359632, Gudgell & Simpson
        - Beau Presid. 171349
        - D. Anna 22, 189218
      - Dorothy Stanw. 912253, Gudgell & Simpson
        - Brt. Stanway 366600
        - Lady Stan. 11, 344741
  - Merry Domino 1518161, Erdman Bros.
    - Zora's Domino 1183126, Erdman Bros.
      - Anx. Domino 814898, Fulscher & Kepler
        - Pr. Domino 499611
        - M. Gaiety 2, 562830
      - Zora's Missie 531805, C. C. Hampton
        - B. Misch. 17, 347870
        - Zora 372291
    - Merry Aster 2, 1124877, M. J. Peterson
      - Royal Aster 586270, Otto Fulscher
        - Beau Aster 412145
        - Catalpa Girl 237327
      - Merry Paladin 591848, Otto Fulscher
        - B. Paladin 4, 341424
        - Faro's Merry 383338

One of the most typical and most desirable. Good head, well marked and a neat heifer in every particular.

May Domino 5th bred March 23d to The Lamplighter 2020166.

## Lot 53 BRIGHT GIRL 9th 2565921 Cow

Calved July 7, 1936. Tattoo 490. Bred by Mousel Bros. Inc., Cambridge, Nebr.

- DOUBLE ADVANCE 2454645, Mousel Bros.
  - Advance Prince Domino 1795509, Mousel Bros.
    - Advance Mischief 1323063, Paul Mousel
      - Pr. Dom. Mis. 1003879, Mousel Bros.
        - Prince Domino 499611
        - Mis. Mak. 6, 681567
      - Blan. Misc. 6, 1085894, Mousel Bros.
        - Y'ng Anx. 4, 659395
        - Blan. Mis. 2, 666549
    - Dulcie Mischief 6, 1235619, Geo. Mousel
      - Pr. Dom. Mis. 1003879, Mousel Bros.
        - Prince Domino 499611
        - Mis. Mak. 6, 681567
      - Dulcie Misc. 3, 969154, Mousel Bros.
        - Mousel Misch. 766582
        - Dulcie Mis. 2, 552455
  - Blanche Mischief 23, 1842019, Mousel Bros.
    - Advance Mischief 1323063, Paul Mousel
      - Pr. Dom. Mis. 1003879, Mousel Bros.
        - Prince Domino 499611
        - Mis. Mak. 6, 681567
      - Blan. Misc. 6, 1085894, Mousel Bros.
        - Y'ng Anx. 4, 659395
        - Blan. Mis. 2, 666549
    - Blanche Mischief 14, 1479244, Mousel Bros.
      - The Pr. Dom. 1478770, Mousel Bros.
        - Prince Domino 499611
        - D. Anna 39, 1030748
      - Blan. Mis. 5, 1143468, Mousel Bros.
        - The D. Carlos 733216
        - Blan. Misch. 659364
- Bright Girl 2, 1457218, Elsie Wilkinson
  - BRIGHT BOY 517928, W. H. Burns
    - Sprite Stanway 411357, Gudgell & Simpson
      - Bright Stanway 366600, Gudgell & Simpson
        - Brt. Donald 128131
        - Lady Stan. 9, 171354
      - Sprite 20, 384793, Gudgell & Simpson
        - B. Donorus 144615
        - Sprite 17, 163993
    - Grebe 6, 356735, Gudgell & Simpson
      - Domino 264259, Gudgell & Simpson
        - Publican 189221
        - D. Anna 22, 189218
      - Grebe 2, 201763, Gudgell & Simpson
        - Luminary 81654
        - Grebe 79873
  - Princess 20, 417826, Robt. A. Steele
    - Mapleton 2, 275095, Steward & Hutcheon
      - Beaumont 134751, Gudgell & Simpson
        - Beau Brum. 51817
        - Manselette 9, 66640
      - Queen B. 112125, Stewart & Hutcheon
        - Beau Brum. 51817
        - Queenie 83896
    - Princess 226311, Steele Bros.
      - Princeps 66683, Gudgell & Simpson
        - Lamplighter 51834
        - Prt. Lady 3, 27451
      - Perfection 2, 72026, Louis Hothan
        - F. Grove 23, 53581
        - Pond Lily 56425

This lady is among the best of this collection and she will add value to any herd.

Bright Girl 9th bred February 10th to The Lamplighter 2020166.

## Lot 54 BRIGHT GIRL 12th 2538352 Cow

Calved April 3, 1936. Tattoo 573. Bred by Mousel Bros. Inc., Cambridge, Nebr.

- DOUBLE ADVANCE 2454645, Mousel Bros.
  - Advance Prince Domino 1795509, Mousel Bros.
    - Advance Mischief 1323063, Paul Mousel
      - Pr. Dom. Mis. 1003879, Mousel Bros.
        - Prince Domino 499611
        - Mis. Mak. 6, 681567
      - Blan. Misc. 6, 1085894, Mousel Bros.
        - Y'ng Anx. 4, 659395
        - Blan. Mis. 2, 666549
    - Dulcie Mischief 6, 1235619, Geo. Mousel
      - Pr. Dom. Mis. 1003879, Mousel Bros.
        - Prince Domino 499611
        - Mis. Mak. 6, 681567
      - Dulcie Misc. 3, 969154, Mousel Bros.
        - Mousel Misch. 766582
        - Dulcie Mis. 2, 552455
  - Blanche Mischief 23, 1842019, Mousel Bros.
    - Advance Mischief 1323063, Paul Mousel
      - Pr. Dom. Mis. 1003879, Mousel Bros.
        - Prince Domino 499611
        - Mis. Mak. 6, 681567
      - Blan. Misc. 6, 1085894, Mousel Bros.
        - Y'ng Anx. 4, 659395
        - Blan. Mis. 2, 666549
    - Blanche Mischief 14, 1479244, Mousel Bros.
      - The Pr. Dom. 1478770, Mousel Bros.
        - Prince Domino 499611
        - D. Anna 39, 1030748
      - Blan. Mis. 5, 1143468, Mousel Bros.
        - The D. Carlos 733216
        - Blan. Misch. 659364
- Bright Girl 1453618, Elsie Wilkinson
  - BRIGHT BOY 517928, W. H. Burns
    - Sprite Stanway 411357, Gudgell & Simpson
      - Bright Stanway 366600, Gudgell & Simpson
        - Brt. Donald 128131
        - Lady Stan. 9, 171354
      - Sprite 20, 384793, Gudgell & Simpson
        - Beau Donorus 144615
        - Sprite 17, 163993
    - Grebe 6, 356735, Gudgell & Simpson
      - Domino 264259, Gudgell & Simpson
        - Publican 189221
        - D. Anna 22, 189218
      - Grebe 2, 201763, Gudgell & Simpson
        - Luminary 81654
        - Grebe 79873
  - Curly Romulus 583869, Moses Bros., & Clayton
    - Romulus 383883, G. W. Newman
      - Beau Mystic 11, 293541, C. A. Stannard
        - Beau Mystic 179920
        - Juliet 182037
      - Anna B. Colum. 185001, F. Rockefeller
        - Columbus 17, 91364
        - Anna B. 88931
    - Curly Girl 2, 134183, Moses Bros. & Clayton
      - Oregon 93724, Scott & March
        - Hesiod 29, 66304
        - Blossom 53694
      - Curly Girl 97577, Moses Bros. & Clayton
        - Lasso 42369
        - Bessie 3, 61915

Among the choice ones of the offering. Of good type, well marked, smooth, and good legs.

Bright Girl 12th bred January 21st to Advance Prince Domino 2nd.

## Lot 55 RACHEL DOMINO 8th 2565939 Cow

Calved June 21, 1936. Tattoo 523. Bred by Mousel Bros. Inc., Cambridge, Nebr.

- DOUBLE ADVANCE 2454645, Mousel Bros.
  - Advance Prince Domino 1795509, Mousel Bros.
    - Advance Mischief 1323063, Paul Mousel
      - Pr. Dom. Mis. 1003879, Mousel Bros.
        - Prince Domino 499611
        - Mis. Mak. 6, 681567
      - Blan. Misc. 6, 1085894, Mousel Bros.
        - Y'ng Anx. 4, 659395
        - Blan. Mis. 2, 666549
    - Dulcie Mischief 6, 1235619, Geo. Mousel
      - Pr. Dom. Mis. 1003879, Mousel Bros.
        - Prince Domino 499611
        - Mis. Mak. 6, 681567
      - Dulcie Misc. 3, 969154, Mousel Bros.
        - Mousel Misch. 766582
        - Dulcie Mis. 2, 552455
  - Blanche Mischief 23, 1842019, Mousel Bros.
    - Advance Mischief 1323063, Paul Mousel
      - Pr. Dom. Mis. 1003879, Mousel Bros.
        - Prince Domino 499611
        - Mis. Mak. 6, 681567
      - Blan. Misc. 6, 1085894, Mousel Bros.
        - Y'ng Anx. 4, 659395
        - Blan. Mis. 2, 666549
    - Blanche Mischief 14, 1479244, Mousel Bros.
      - The Pr. Dom. 1478770, Mousel Bros.
        - Prince Domino 499611
        - D. Anna 39, 1030748
      - Blan. Mis. 5, 1143468, Mousel Bros.
        - The D. Carlos 733216
        - Blan. Misch. 659364
- Rachel Domino 1468687, Mrs. Wm. Braddock
  - PARAGON DOMINO 960613, Mrs. Wm. Braddock
    - Superior Domino 557924, Gudgell & Simpson
      - Domino 264259, Gudgell & Simpson
        - Publican 189221
        - D. Anna 22, 189218
      - Blanche 52, 343214, Gudgell & Simpson
        - Militant 71755
        - Blanche 31, 219879
    - Faith 3, 371609, Makin Bros.
      - Paragon 12, 299116, Makin Bros.
        - B. Paragon 211322
        - Amethyst 188671
      - Patience 253245, Makin Bros.
        - B. Donov. 3, 186331
        - Petellina 2, 102852
  - Rachel 1068053, Mrs. Wm. Braddock
    - Elect 57, 640906, Wm. Braddock
      - Beau Elect 323941, Gudgell & Simpson
        - Domino 264259
        - Gwendoline 11, 81647
      - Miss Captain 30, 468842, Wm. Braddock
        - M. Donov. 47, 286372
        - Miss Gentry Lars 53d
    - Lady Financier 321, 583426, Braddock & Deffenbaugh
      - Financier 413887, J. P. Olson
        - Discoverer 16, 369689
        - Daisy 243042
      - M. Donov. 13, 320972, Wm. Braddock
        - M. Donov. 47, 286372
        - Miss Gentry Lars 66th

Low and thick and full of quality. Full of meat and of the most desirable type.

Rachel Domino 8th bred February 12th to Advance Mixture 2273207.

## Lot 56 DONETTA ELECT 9th 2538354 Cow

Calved April 6, 1936. Tattoo 574. Bred by Mousel Bros. Inc., Cambridge, Nebr.

- DOUBLE ADVANCE 2454645, Mousel Bros.
  - Advance Prince Domino 1795509, Mousel Bros.
    - Advance Mischief 1323063, Paul Mousel
      - Pr. Dom. Mis. 1003879, Mousel Bros.
        - Prince Domino 499611
        - Mis. Mak. 6, 681567
      - Blan. Misc. 6, 1085894, Mousel Bros.
        - Y'ng Anx. 4, 659395
        - Blan. Mis. 2, 666549
    - Dulcie Mischief 6, 1235619, Geo. Mousel
      - Pr. Dom. Mis. 1003879, Mousel Bros.
        - Prince Domino 499611
        - Mis. Mak. 6, 681567
      - Dulcie Misc. 3, 969154, Mousel Bros.
        - Mousel Misch. 766582
        - Dulcie Mis. 2, 552455
  - Blanche Mischief 23, 1842019, Mousel Bros.
    - Advance Mischief 1323063, Paul Mousel
      - Pr. Dom. Mis. 1003879, Mousel Bros.
        - Prince Domino 499611
        - Mis. Mak. 6, 681567
      - Blan. Misc. 6, 1085894, Mousel Bros.
        - Y'ng Anx. 4, 659395
        - Blan. Mis. 2, 666549
    - Blanche Mischief 14, 1479244, Mousel Bros.
      - The Pr. Dom. 1478770, Mousel Bros.
        - Prince Domino 499611
        - D. Anna 39, 1030748
      - Blan. Mis. 5, 1143468, Mousel Bros.
        - The D. Carlos 733216
        - Blan. Misch. 659364
- Donetta Elect 3, 1795521, Mousel Bros.
  - SPARTAN JR. 982960, A. J. Gaudreault
    - Spartan 464109, Gudgell & Simpson
      - Beau President 171349, Gudgell & Simpson
        - Beau Brum. 51817
        - Prt. Lady 25, 121411
      - Lady Stanway 9 171354, Gudgell & Simpson
        - Beau Brum. 51817
        - Lady Stan. 6, 46841
    - Donna Agnes 10, 633219, Jowell & Jowell
      - Domino Jr. 475327, Gudgell & Simpson
        - Domino 264259
        - D. Anna 30, 327400
      - Don. Agnes 7, 312602, Gudgell & Simpson
        - Beau Presid. 171349
        - D. Agnes 2, 163924
  - Donetta Elect 1468629, Mrs. Wm. Braddock
    - Paragon Elect 1095327, Mrs. Wm. Braddock
      - Beau Elect 323941, Gudgell & Simpson
        - Domino 264259
        - Gwendoline 11, 81647
      - Faith 3, 371609, Makin Bros.
        - Paragon 12, 299116
        - Patience 253245
    - Donetta 1176375, Mrs. Wm. Braddock
      - Valiant Brum. 727388, H. G. Adams
        - Beau Valiant 351115
        - Blanche 81, 542341
      - Miss Donald 53, 468859, Wm. Braddock
        - Don. Climax 278011
        - M. Donov. 40, 354332

Low and thick—of a very desirable confirmation. Plenty of quality to go with her. Donetta Elect 9th bred April 13th to Mousel Mixture 2714631.

## Lot 57 VESTA MISCHIEF 2565944 Cow

Calved May 24, 1936. Tattoo 593. Bred by Mousel Bros. Inc., Cambridge, Nebr.

- PLUS MIXTURE 2273213, Mousel Bros.
  - Advance Mischief 1323063, Paul Mousel
    - Prince Domino Mischief 1003879, Mousel Bros.
      - Prince Domino 499611, Gudgell & Simpson
        - Domino 264259
        - Lady Stan. 9, 171354
      - Mis. Maker 6, 681567, Mousel Bros.
        - Beau Mischief 268371
        - Gwendol. 34, 292846
    - Blanche Mischief 6, 1085894, Mousel Bros.
      - Y. Anxiety 4, 659395, Gudgell & Simpson
        - Brt. Stanway 366600
        - D. Anna 22, 189218
      - Blan. Mis. 2, 666549, H. L. Mousel
        - Beau Mischief 268371
        - Blanche 99, 489273
  - Blanche Mischief 21, 1742831, Paul Mousel
    - Advance Domino 1381854, Mousel Bros.
      - Pr. Dom. Mis. 1003879, Mousel Bros
        - Pr. Domino 499611
        - Mis. Maker 6, 681567
      - Don. Agnes 20, 1085598, A. J. Gaudreault
        - Spartan 464109
        - D. Agnes 10, 633219
    - Blanche Mischief 16, 1507288, Paul Mousel
      - The Pr. Domino 1478770, Mousel Bros.
        - Pr. Domino 499611
        - D. Anna 39, 1030748
      - Blan. Misch. 6, 1085894, Mousel Bros.
        - Y'ng Anx. 4, 659395
        - Blan. Mis. 2, 666549
- Vesta Stanway 6, 2086356, Mousel Bros.
  - ADVANCE DOMINO 1381854, Mousel Bros.
    - Prince Domino Mischief 1003879, Mousel Bros.
      - Prince Domino 499611, Gudgell & Simpson
        - Domino 264259
        - Lady Stan. 9, 171354
      - Misch. Maker 6, 681567, Mousel Bros.
        - Beau Mischief 268371
        - Gwendol. 34, 292846
    - Donna Agnes 20, 1085598, A. J. Gaudreault
      - Spartan 464109, Gudgell & Simpson
        - Beau Presid. 171349
        - Lady Stan. 9, 171354
      - Don. Agnes 10, 633219, Jowell & Jowell
        - Domino Jr. 475327
        - D. Agnes 7, 312602
  - Vesta Stanway 1442759, R. H. Rankin & Son
    - Fred Stanway 964835, E. C. Rodwell
      - Stanway Brum. 813985, Gudgell & Simpson
        - Brt. Stanway 366600
        - Prt. Lady 42, 362649
      - Folona 663009, E. C. Rodwell
        - B. Donalbain 412298
        - Nellie 383476
    - Vesta 616921, E. C. Rodwell
      - Beau Denver 310709, Gudgell & Simpson
        - Beau Presid. 171349
        - Dulcinea 3, 66609
      - Blanche 305899, E. C. Rodwell
        - Pr. Promoter 185084
        - Ellen 113700

Add this one to your herd and we are sure you will not be disappointed. The desirable ones are always a good investment.

Vesta Mischief bred January 26th to Advance Domino 66th 2469678.

## Lot 58 ROSE 8th 2565940 Cow

Calved June 27, 1936. Tattoo 596. Bred by Mousel Bros. Inc., Cambridge, Nebr.

- LAMPLIGHTER 1, 2228933 — Mousel Bros.
  - The Lamplighter 2020166 — Mousel Bros.
    - Advance President 1815576 — Mousel Bros.
      - Advance Misch. 1323063 — Paul Mousel
        - Pr. Dom. M. 1003879
        - Blan. Mis. 6, 1085894
      - Dorana 43, 1381874 — Mousel Bros.
        - Pr. Dom. M. 1003879
        - Dorana 20, 356733
    - Blanche Mischief 21, 1742831 — Paul Mousel
      - Advance Dom. 1381854 — Mousel Bros.
        - Pr. Dom. M. 1003879
        - D. Agnes 20, 1085598
      - Blan. Mis. 16, 1507288 — Paul Mousel
        - The Pr. Dom. 1478770
        - Blan. Mis. 6, 1085894
  - Lady Stanway 16, 1407250 — E. VonForell & Son
    - Bright Lad 1268823 — E. VonForell & Son
      - The Mousel 874544 — Mousel Bros.
        - M. Mischief 766582
        - Lady Stan. 11, 344741
      - Brt. Duch. 2, 933697 — Wiese Bros.
        - B. Blan. 29, 565353
        - Brt. Duchess 662487
    - Lady Stanway 13, 1070569 — E. VonForell & Son
      - B. Robert C. 573396 — D. W. Hill
        - B. Victorious 400371
        - Blanche 62, 394447
      - Lady Stan. 11, 344741 — Gudgell & Simpson
        - Beau Dandy 145564
        - Lady Stan. 9, 171354
- Rosa 1468690 — Mrs. Wm. Braddock
  - DON GUDGELL 797865 — H. G. Adams
    - Garfield 621634 — H. G. Adams
      - Beau Valiant 351115 — Robt. H. Hazlett
        - Beau Printer 289632
        - Dorice 254522
      - Lorena 10, 542098 — Gudgell & Simpson
        - Beau Dandy 145564
        - Lorena 3, 211982
    - Bright Lass 20, 542344 — Gudgell & Simpson
      - Beau Dandy 145564 — Gudgell & Simpson
        - Beau Brum. 51817
        - Daisette 3, 37194
      - Bright Lass 20, 336798 — Gudgell & Simpson
        - Dandy Rex 71689
        - Brt. Lass 17, 211960
  - Rose Mischief 834152 — Mrs. Wm. Braddock
    - Cecil Mischief 789389 — Mousel Bros.
      - Beau Mischief 268371 — Gudgell & Simpson
        - Beau Presid. 171349
        - Mischievous 71758
      - Dorothy M. 365115 — E. N. & A. L. Allen
        - Bold Presid. 266045
        - Doris M. On 194741
    - Rosaline 538228 — Wm. Braddock
      - Curtis Again 439462 — Hann & Mayne
        - Curtis 254360
        - Rose Donald 326127
      - M. Donovan 287, 433629 — Wm. Braddock
        - M. Dono. 47, 286372
        - Miss Gentry Lars 74th

Plenty of breed character here and a good individual from a great sire and dam. We can recommend her.

Rose 8th bred April 7th to Advance Domino 66th 2469678.

## Lot 59 LORENA DOMINO 11th 2517182 Cow

Calved March 26, 1936. Tattoo 472. Bred by Mousel Bros. Inc., Cambridge, Nebr.

- DOUBLE ADVANCE 2454645 — Mousel Bros.
  - Advance Prince Domino 1795509 — Mousel Bros.
    - Advance Mischief 1323063 — Paul Mousel
      - Pr. Dom. Mis. 1003879 — Mousel Bros.
        - Prince Domino 499611
        - Mis. Mak. 6, 681567
      - Blan. Misc. 6, 1085894 — Mousel Bros.
        - Y'ng Anx. 4, 659395
        - Blan. Mis. 2, 666549
    - Dulcie Mischief 6, 1235619 — Geo. Mousel
      - Pr. Dom. Mis. 1003879 — Mousel Bros.
        - Prince Domino 499611
        - Mis. Mak. 6, 681567
      - Dulcie Misc. 3, 969154 — Mousel Bros.
        - Mousel Misch. 766582
        - Dulcie Mis. 2, 552455
  - Blanche Mischief 23, 1842019 — Mousel Bros.
    - Advance Mischief 1323063 — Paul Mousel
      - Pr. Dom. Mis. 1003879 — Mousel Bros.
        - Prince Domino 499611
        - Mis. Mak. 6, 681567
      - Blan. Misc. 6, 1085894 — Mousel Bros.
        - Y'ng Anx. 4, 659395
        - Blan. Mis. 2, 666549
    - Blanche Mischief 14, 1479244 — Mousel Bros.
      - The Pr. Dom. 1478770 — Mousel Bros.
        - Prince Domino 499611
        - D. Anna 39, 1030748
      - Blan. Mis. 5, 1143468 — Mousel Bros.
        - The D. Carlos 733216
        - Blan. Misch. 659364
- Lorena Domino 8, 2028505 — Mousel Bros.
  - ADVANCE DOMINO 1381854 — Mousel Bros.
    - Prince Domino Mischief 1003879 — Mousel Bros.
      - Prince Domino 499611 — Gudgell & Simpson
        - Domino 264259
        - Lady Stan. 9, 171354
      - Misch. Maker 6, 681567 — Mousel Bros.
        - Beau Mischief 268371
        - Gwendol. 34, 292846
    - Donna Agnes 20, 1085598 — J. A. Gaudreault
      - Spartan 464109 — Gudgell & Simpson
        - Beau Presid. 171349
        - Lady Stan. 9, 171354
      - Don. Agnes 10, 633219 — Jowell & Jowell
        - Domino Jr. 475327
        - D. Agnes 7, 312602
  - Lorena 60, 1467423 — John T. Mahoney
    - D. A. Domino 838565 — John T. Mahoney
      - Beau Domino 359632 — Gudgell & Simpson
        - Beau Presid. 171349
        - D. Anna 22, 189218
      - Don. Anna 33, 515295 — John T. Mahoney
        - Eliminator 359635
        - D. Anna 32, 336803
    - Lena 1171209 — John T. Mahoney
      - Jerry Domino 688421 — Hiram Mahoney
        - Beau Domino 359632
        - Prt. Lady 43, 359642
      - Lorena 6, 515306 — John T. Mahoney
        - Eliminator 359635
        - Lorena 5, 334964

This is a well made heifer and from another good daughter of Advance Domino. Her future usefulness can be counted on.

Lorena Domino 11th bred April 3d to The Lamplighter 2020166.

## Lot 60 YOLANDA MISCHIEF 2nd 2641030 Cow

Calved June 12, 1937. Tattoo 697. Bred by Mousel Bros. Inc., Cambridge, Nebr.

- PRESIDENT MISCHIEF 2226755, Mousel Bros.
  - Advance Mischief 1323063, Paul Mousel
    - Prince Domino Mischief 1003879, Mousel Bros.
      - Prince Domino 499611, Gudgell & Simpson
        - Domino 264259
        - Lady Stan. 9, 171354
      - Mis. Maker 6, 681567, Mousel Bros.
        - Beau Misch. 268371
        - Gwendol. 34, 292846
    - Blanche Mischief 6, 1085894, Mousel Bros.
      - Y. Anxiety 4, 659395, Gudgell & Simpson
        - Brt. Stanway 366600
        - D. Anna 22, 189218
      - Blan. Mis. 2, 666549, H. L. Mousel
        - Beau Misch. 268371
        - Blanche 99, 489273
  - Dulcie Mischief 6, 1235619, Geo. Mousel
    - Prince Domino Mischief 1003879, Mousel Bros.
      - Prince Domino 499611, Gudgell & Simpson
        - Domino 264259
        - Lady Stan. 9, 171354
      - Mis. Maker 6, 681567, Mousel Bros.
        - Beau Misch. 268371
        - Gwendol. 34, 292846
    - Dulcie Mischief 3, 969154, Mousel Bros.
      - Mousel Mischief 766582, Mousel Bros.
        - Beau Misch. 268371
        - Blanche 59, 384790
      - Dulcie Misch. 2, 552455, Mousel Bros.
        - Beau Misch. 268371
        - Dulcie Misch. 320935
- Yolanda Domino 2226415, Paul Mousel
  - ADVANCE PRINCE DOM. 1795509, Mousel Bros.
    - Advance Mischief 1323063, Paul Mousel
      - Pr. Dom. Mis. 1003879, Mousel Bros.
        - Pr. Domino 499611
        - Mis. Maker 6, 681567
      - Blan. Misc. 6, 1085894, Mousel Bros.
        - Y'ng Anx. 4, 659395
        - Blan. Mis. 2, 666549
    - Dulcie Mischief 6, 1235619, Geo. Mousel
      - Pr. Dom. Mis. 1003879, Mousel Bros.
        - Pr. Domino 499611
        - Mis. Maker 6, 681567
      - Dulcie Mis. 3, 969154, Mousel Bros.
        - Mousel Misc. 766582
        - Dulcie Mis. 2, 552455
  - Yolanda 2, 1448488, J. R. Gano
    - Modest Mischief 1197096, J. R. Gano
      - Beau's President 541530, H. L. Mousel
        - Beau Mischief 268371
        - Dorana 20, 356733
      - Lady Maude 2, 541730, E. M. Cassady
        - Don Arthur 285925
        - Lady Maude 307912
    - Yolanda Domino 1013263, J. R. Gano
      - Beau Agitator 568481, Gudgell & Simpson
        - Domino 264259
        - Miss Callie 4, 330415
      - Yolanda Misch. 750060, Mousel Bros.
        - Gallant Dom. 595187
        - Eula Mischief 591875

Here is a good daughter of President Mischief and has many fine qualities. She is well proportioned and is a medium color. Look her up.

## Lot 61 GOLIGHTLY DOMINO 2641021 Cow

Calved June 19, 1937. Tattoo 702. Bred by Mousel Bros. Inc., Cambridge, Nebr.

- JR. ADVANCE DOM. 2230000, John B. Stribling
  - Advance Domino 1381854, Mousel Bros.
    - Prince Domino Mischief 1003879, Mousel Bros.
      - Prince Domino 499611, Gudgell & Simpson
        - Domino 264259
        - Lady Stan. 9, 171354
      - Mis. Maker 6, 681567, Mousel Bros.
        - Beau Misch. 268371
        - Gwendol. 34, 292846
    - Donna Agnes 20, 1085598, A. J. Gaudreault
      - Spartan 464109, Gudgell & Simpson
        - Beau Presi. 171349
        - Lady Stan. 9, 171354
      - Don. Agnes 10, 633219, Jowell & Jowell
        - Domino Jr. 475327
        - Don. Agnes 7, 312602
  - Dulcie Mischief 12 2043483, Mousel Bros.
    - Advance Mischief 1323063, Paul Mousel
      - Pr. Dom. Mis. 1003879, Mousel Bros.
        - Pr. Domino 499611
        - Mis. Mak. 6, 681567
      - Blan. Mis. 6, 1085894, Mousel Bros.
        - Y'ng Anx. 4, 659395
        - Blan. Mis. 2, 666549
    - Dulcie Mischief 6, 1235619, Geo. Mousel
      - Pr. Dom. Mis. 1003879, Mousel Bros.
        - Pr. Domino 499611
        - Mis. Mak. 6, 681567
      - Dulcie Mis. 3, 969154, Mousel Bros.
        - Mousel Misch. 766582
        - Dulcie Mis. 2, 552455
- Golightly 12, 1569139, John T. Mahoney
  - D. A. DOMINO 838565, John T. Mahoney
    - Beau Domino 359632, Gudgell & Simpson
      - Beau President 171349, Gudgell & Simpson
        - Beau Brum. 51817
        - Prt. Lady 25, 121411
      - Don. Anna 22, 189218, Gudgell & Simpson
        - Beau Brum. 51817
        - D. Anna 14, 135952
    - Donna Anna 33, 515295, John T. Mahoney
      - Eliminator 359635, Gudgell & Simpson
        - Domino 264259
        - Editha 2, 219887
      - Don. Anna 32, 336803, Gudgell & Simpson
        - Beau Presid. 171349
        - D. Anna 20, 144645
  - Pattie 1066259, John T. Mahoney
    - Jerry Domino 688421, Hiram Mahoney
      - Beau Domino 359632, Gudgell & Simpson
        - Beau Presid. 171349
        - D. Anna 22, 189218
      - Pretty Lady 43, 359642, Gudgell & Simpson
        - Domino 264259
        - Prt. Lady 34, 256971
    - Princess Pat 446457, John T. Mahoney
      - Eliminator 359635, Gudgell & Simpson
        - Domino 264259
        - Editha 2, 219887
      - Golightly 3, 339797, Gudgell & Simpson
        - Beau Modest 160589
        - Golightly 186860

This heifer is good individually, coming from a good, mellow cow. Her qualities are good which should make her desirable.

## Lot 62 GOLIGHTLY 20th 2641020 Cow

Calved July 26, 1937. Tattoo 720. Bred by Mousel Bros. Inc., Cambridge, Nebr.

- ADVANCE PRINCE DOM. 1795509 .. Mousel Bros.
  - Advance Mischief 1323063 ..... Paul W. Mousel
    - Prince Domino Mischief 1003879 ..... Mousel Bros.
      - Prince Domino 499611 .. Gudgell & Simoson
        - Domino 264259
        - Lady Stan. 9, 171354
      - Mis. Maker 6, 681567 .. Mousel Bros.
        - Beau Misch. 268371
        - Gwendol. 34, 292846
    - Blanche Mischief 6, 1085894 ..... Mousel Bros.
      - Y'ng Anxiety 4, 659395 Gudgell & Simpson
        - Brt. Stanway 366600
        - D. Anna 22, 189218
      - Blan. Misch. 2, 666549 H. L. Mousel
        - Beau Misch. 268371
        - Blanche 99, 489273
  - Dulcie Mischief 6, 1235619 ..... Geo. Mousel
    - Prince Domino Mischief 1003879 ..... Mousel Bros.
      - Prince Domino 499611 .. Gudgell & Simpson
        - Domino 264259
        - Lady Stan. 9, 171354
      - Mis. Maker 6, 681567 .. Mousel Bros.
        - Beau Misch. 268371
        - Gwendol. 34, 292846
    - Dulcie Mischief 3, 969154 ..... Mousel Bros.
      - Mousel Mischief 766582 Mousel Bros.
        - Beau Misch. 268371
        - Blanche 59, 384790
      - Dulcie Mis. 2, 552455.. Mousel Bros.
        - Beau Misch. 268371
        - Dulcie Misch. 320935
- Golightly 17, 2086338 ..... Mousel Bros.
  - ADVANCE MISCHIEF 1323063 Paul Mousel
    - Prince Domino Mischief 1003879 ..... Mousel Bros.
      - Prince Domino 499611.. Gudgell & Simpson
        - Domino 264259
        - Lady Stan. 9, 171354
      - Misch. Maker 6, 681567 Mousel Bros.
        - Beau Mischief 268371
        - Gwendol. 34, 292846
    - Blanche Mischief 6, 1085894 ..... Mousel Bros.
      - Y'ng Anxiety 4, 659395 Gudgell & Simpson
        - Brt. Stanway 366600
        - D. Anna 22, 189218
      - Blan. Misc. 2, 666549 H. L. Mousel
        - Beau Mischief 268371
        - Blanche 99, 489273
  - Golightly 12, 1569139 ..... John T. Mahoney
    - D. A. Domino 838565.. John T. Mahoney
      - Beau Domino 359632 .. Gudgell & Simpson
        - Beau Presid. 171349
        - D. Anna 22, 189218
      - Don. Anna 33, 515295.. John T. Mahoney
        - Eliminator 359635
        - D. Anna 32, 336303
    - Pattie 1066259 ..... John T. Mahoney
      - Jerry Domino 688421 .. Hiram Mahoney
        - Beau Domino 359632
        - Prt. Lady 43, 359642
      - Princess Pat 446457 .. John T. Mahoney
        - Eliminator 359635
        - Golightly 3, 339797

This heifer is good individually and coming from the cattle she does, should have some influence on her future usefulness. She is the right kind to go ahead with.

## Lot 63 GRACE DOMINO 3rd 2641022 Cow

Calved June 18, 1937. Tattoo 709. Bred by Mousel Bros. Inc., Cambridge, Nebr.

- PRESIDENT MISCHIEF 2226755 Mousel Bros.
  - Advance Mischief 1323063 ..... Paul Mousel
    - Prince Domino Mischief 1003879 ..... Mousel Bros.
      - Prince Domino 499611.. Gudgell & Simpson
        - Domino 264259
        - Lady Stan. 9, 171354
      - Mis. Maker 6, 681567 .. Mousel Bros.
        - Beau Misch. 268371
        - Gwendol. 34, 292846
    - Blanche Mischief 6, 1085894 ..... Mousel Bros.
      - Y. Anxiety 4, 659395 .. Gudgell & Simpson
        - Brt. Stanway 366600
        - D. Anna 22, 189218
      - Blan. Mis. 2, 666549 .. H. L. Mousel
        - Beau Misch. 268371
        - Blanche 99, 489273
  - Dulcie Mischief 6, 1235619 ..... Geo. Mousel
    - Prince Domino Mischief 1003879 ..... Mousel Bros.
      - Prince Domino 499611.. Gudgell & Simpson
        - Domino 264259
        - Lady Stan. 9, 171354
      - Mis. Maker 6, 681567 .. Mousel Bros.
        - Beau Misch. 268371
        - Gwendol. 34, 292846
    - Dulcie Mischief 3, 969154 ..... Mousel Bros.
      - Mousel Mischief 766582 Mousel Bros.
        - Beau Misch. 268371
        - Blanche 59, 384790
      - Dulcie Misch. 2, 552455 Mousel Bros.
        - Beau Misch. 268371
        - Dulcie Misch. 320935
- Grace Domino 2226411 ..... Paul Mousel
  - ADVANCE MISCHIEF 47, 1904625
    - Advance Mischief 1323063 ..... Paul Mousel
      - Pr. Dom. Mis. 1003879 Mousel Bros.
        - Pr. Domino 499611
        - Mis. Maker 6, 681567
      - Blanche Mis. 6, 1085894 Mousel Bros.
        - Y'ng Anx. 4, 659395
        - Blan. Mis. 2, 666549
    - Donna Agnes 30, 1742832 ..... C. W. Williams
      - Don Stanway 527493 .... Gudgell & Simpson
        - Brt. Stanway 366600
        - D. Anna 22, 189218
      - Don. Agnes 20, 1003147 Mousel Bros.
        - Mousel Misc. 766582
        - D. Agnes 6, 250831
  - Grace B. 1438621 .. J. M. Barton
    - Beau Capitan 1083738.. H. Gaudreault & Son
      - Misch. Return 666552 .. Mousel Bros.
        - Beau Mischief 268371
        - D. Anna 22, 189218
      - Capitola 63, 505048 .... Gudgell & Simpson
        - Beau Randol. 418893
        - Capitola 33, 321380
    - Grace Domino 747365 .. H. Gaudreault
      - Dainty Domino 429734.. Gudgell & Simpson
        - Domino 264259
        - Dainty 21, 306641
      - Grace 515160 ..... John J. Phillips
        - Paladin 8, 384251
        - Graceful Maid 333464

A very promising calf. She is well marked, has good qualities and can be depended upon to produce the goods.

Lot 64 **BRIGHT GIRL 22nd 2641015** Cow

Calved June 9, 1937. Tattoo 714. Bred by Mousel Bros. Inc., Cambridge, Nebr.

| | | | | |
|---|---|---|---|---|
| ADVANCE DOMINO 156, 2416034 Mousel Bros. | Advance Domino 1381854 Mousel Bros. | Prince Domino Mischief 1003879 Mousel Bros. | Prince Domino 499611 Gudgell & Simpson | Domino 264259 |
| | | | | Lady Stan. 9, 171354 |
| | | | Misch. Maker 6, 681567 Mousel Bros. | Beau Mischief 268371 |
| | | | | Gwendol. 31, 292846 |
| | | Donna Agnes 20, 1085598 A. J. Gaudreault | Spartan 464109 Gudgell & Simpson | Beau Presid. 171349 |
| | | | | Lady Stan. 9, 171354 |
| | | | Don. Agnes 10, 633219 Jowell & Jowell | Domino Jr. 475327 |
| | | | | D. Agnes 7, 312602 |
| | Della Clay 8, 1795551 Mousel Bros. | Advance Mischief 1323063 Paul Mousel | Pr. Dom. M. 1003879 Mousel Bros. | Pr. Domino 499611 |
| | | | | Mis. Maker 6, 681567 |
| | | | Blan. Misc. 6, 1085894 Mousel Bros. | Y'ng Anx. 4, 659395 |
| | | | | Blan. Mis. 2, 666549 |
| | | Della Clay 5, 574599 R. C. Wilson | Beau Delaware 259127 Gudgell & Simpson | Beau Presid. 171349 |
| | | | | Don. Annabel 71707 |
| | | | Jennie Clay 7, 304296 R. C. Wilson | B. Mandarin 135945 |
| | | | | Jennie Clay 79450 |
| Bright Girl 2, 1457218 Elsie Wilkinson | BRIGHT BOY 517928 W. H. Burns | Sprite Stanway 411357 Gudgell & Simpson | Bright Stanway 366600 Gudgell & Simpson | Brt. Donald 128131 |
| | | | | Lady Stan. 9, 171354 |
| | | | Sprite 20, 384793 Gudgell & Simpson | Beau Donorus 144615 |
| | | | | Sprite 17, 163993 |
| | | Grebe 6, 356735 Gudgell & Simpson | Domino 264259 Gudgell & Simpson | Publican 189221 |
| | | | | D. Anna 22, 189218 |
| | | | Grebe 2, 201763 Gudgell & Simpson | Luminary 81654 |
| | | | | Grebe 79873 |
| | Princess 20, 417826 Robt. A. Steele | Mapleton 2, 275095 Steward & Hutcheon | Beaumont 134751 Gudgell & Simpson | Beau Brum. 51817 |
| | | | | Manselette 9, 66640 |
| | | | Queen B. 112125 Steward & Hutcheon | Beau Brum. 51817 |
| | | | | Queenie 83896 |
| | | Princess 226311 Steele Bros. | Princeps 66683 Gudgell & Simpson | Lamplighter 51834 |
| | | | | Prt. Lady 3, 27451 |
| | | | Perfection 2, 72026 Louis Hothan | Fair. Grove 23, 53581 |
| | | | | Pond Lily 56425 |

This heifer compares favorably with the other young heifers selling. Just give her a little time and she will start working for you.

Specimen of Heifers Calves produced on our Ranch.

G. R. "Rat" Jowell
Hereford, Texas

# G. R. JOWELL,

*"RAT"*

HEREFORD, TEXAS

We have always considered Rat Jowell as one of the original "Brain Trusters" for Gudgell & Simpson cattle. He has uncanny remembrances of that herd. His cattle knowledge comes from experience, having followed the trail herds from Texas to Montana in his youth, and having watched the development of many herds of cattle. We have always used his advice to a good advantage. We asked him to tell of some early experiences at the Gudgell & Simpson ranch. It is here reproduced and most of you who know Rat will agree that he has said very little, as he is capable of describing most of the cattle from that herd at great length.

---

It has been better than forty-one years since I first visited the Gudgell & Simpson herd of Herefords.

At that time they had many Anxiety 4th cows; and Don Carlos was in the last years of his usefulness, due to a stifle. I am thankful that I had the opportunity to see him even then.

I shall never forget the great cows on the farm at that time by Anxiety 4th, also Beau Brummel and Lamplighter, in the glory as matured bulls. They were bulls one would never forget, although he might be interested in entirely other lines of endeavor.

Of course, I was not capable of an opinion of worth at that time. The same might apply now. However, I am of the same belief now that I was then, that Anxiety 4th Hereford cattle are the most practical beef cattle we have had to date.

We must concede that in many instances they have been abused through breeding by amateurs, yet the intelligent mating effected by Mousel Brothers has left them where they are today—tops in beef cattle of the entire world.

Yours truly,

G. R. JOWELL.

# "Constructive Breeding"

•

Different talents are given to different men that equip themselves for particular success along particular lines. Fortunate is that man whose professional or business life has been laid along the path for which Nature has especially endowed him. In the Hereford breeder's business there are few men who stand as striking examples of this fact as do Henry and "Bob" Mousel. As the Scotch might put it, "it's a gift."

Through the years that I have known the Mousel brothers as Hereford breeders, dating back to 1901, they have year after year performed practical miracles in their methods and results with Herefords. They have had their own plans, and sufficient confidence in them to follow them closely. Their own claim to be "preservers of Anxiety 4th blood" is readily acknowledged by all who have known their herd at Cambridge. They have adhered closely to the type they had in mind originally, and their success in achieving and maintaining that type has marked an epoch in the Hereford breeding industry.

The term, "constructive breeding," in their hands has taken on a new expression, or a new meaning. They determined early upon the type they desired; they chose methods they believed would produce that type; they held through thick and thin to that method, and they produced the results desired. These results are apparent not only in their own herd, but in the performance record that Mousel-bred Herefords have established in other herds.

As "constructive breeders," in the fullest meaning of that term, Mousel Bros., stand out wherever Herefords are known and carefully studied. Such men and such methods are worthy of emulation.

HAYES WALKER.

# INDEX OF SALE LOTS

BULLS—

Lot 1—Lamplighter 7th 2306557
Lot 2—Advance Domino 66th 2469678
Lot 3—Beau Dulcenia 7th 2591244
Lot 4—Advance Mischief 77th 2565948
Lot 5—Lamplighter 29th 2565914
Lot 6—Advance Prince D. 4th 2589324
Lot 7—Junior Domino 2621505
Lot 8—Advance Prince Domino 41st 2640981
Lot 9—Advance Prince Domino 7th 2640985
Lot 10—Young Advance 2641012
Lot 11—Excel Domino 2640993
Lot 12—Advance Prince Domino 52d 2640990
Lot 13—Dean Mischief 2d 2640992
Lot 14—Advance Prince Domino 45th 2640983
Lot 15—Lamplighter 34th 2641006
Lot 16—Junior Domino 9th 2640998
Lot 17—Advance Prince Domino 42d 2640982
Lot 18—Advance Prince Domino 48th 2640986
Lot 19—Junior Domino 13th 2641001
Lot 20—Bright Anxiety 2663936
Lot 21—Advance Prince Domino 51st 2640989
Lot 22—Junior Domino 12th 2640977
Lot 23—Lamplighter 37th 2641009
Lot 24—Advance Prince Domino 49th 2640987
Lot 25—Lamplighter 35th 2641007
Lot 26—President Elect 2722054
Lot 27—Junior Domino 11th 2641000

COWS—

Lot 28—Blanche Mischief 44th 2565961
Lot 29—Mabelle Domino 2d 2589314
Lot 30—Belle Blanchard Q. 2637212
Lot 31—Prima Donna 14th 2646070
Lot 32—Donna Agnes 41st 2565925
Lot 33—Blanche Mischief 51st 2641034
Lot 34—Domestic 37th 2621504
Lot 35—Rosamond Mischief 2565942
Lot 36—Rose Domino 5th 2641028
Lot 37—Donetta Elect 10th 2645661
Lot 38—Donna 66th 2641017
Lot 39—Nina Mixture 2641026
Lot 40—Virginia Anxiety 2641029
Lot 41—Creamette 49th 2572401
Lot 42—Creamette Mischief 2538353

Lot 43—Creamette Mischief 2565923
Lot 44—Creamette 55th 2641016
Lot 45—Mischief Maker 35th 2572404
Lot 46—Gossamer Mischief 2496582
Lot 47—Blanche 66th 2565920
Lot 48—Blanche 64th 2645666
Lot 49—Blanche 67th 2641013
Lot 50—Pretty Lady 74th 2565938
Lot 51—Paula Domino 2538355
Lot 52—May Domino 5th 2565934
Lot 53—Bright Girl 9th 2565921
Lot 54—Bright Girl 12th 2538352
Lot 55—Rachel Domino 8th 2565939
Lot 56—Donetta Elect 9th 2538354
Lot 57—Vesta Mischief 2565944
Lot 58—Rose 8th 2565940
Lot 59—Lorena Domino 11th 2517182
Lot 60—Yolanda Mischief 2d 2641030
Lot 61—Golightly Domino 2641021
Lot 62—Golightly 20th 2641020
Lot 63—Grace Domino 3d 2641022
Lot 64—Bright Girl 22d 2641015

•

Loup Valley Queen

*Catalog Printers*

CALLAWAY, NEBRASKA

•

THE LAMPLIGHTER

*Is Making Hereford History.*